1962 SEAGULL

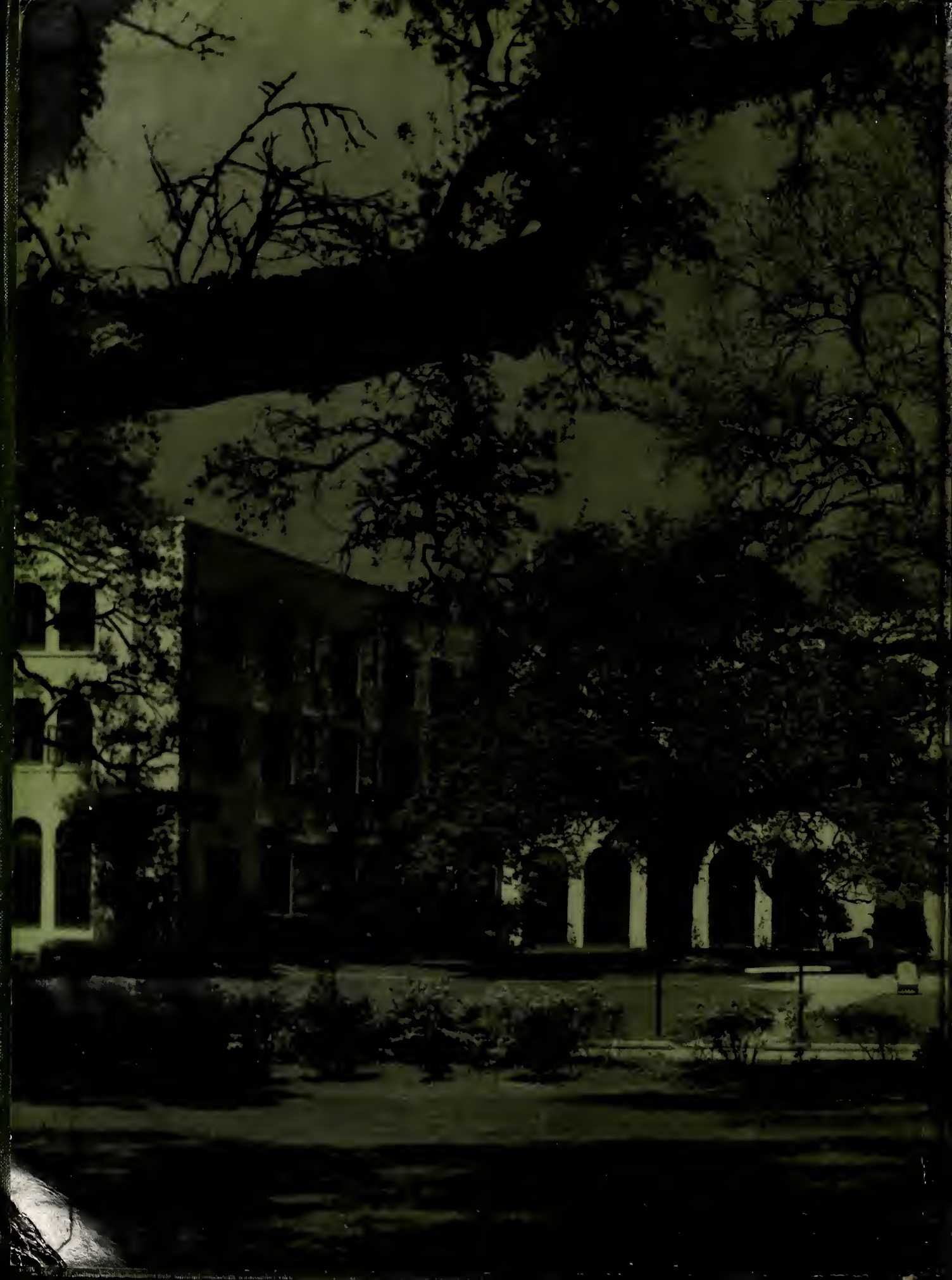

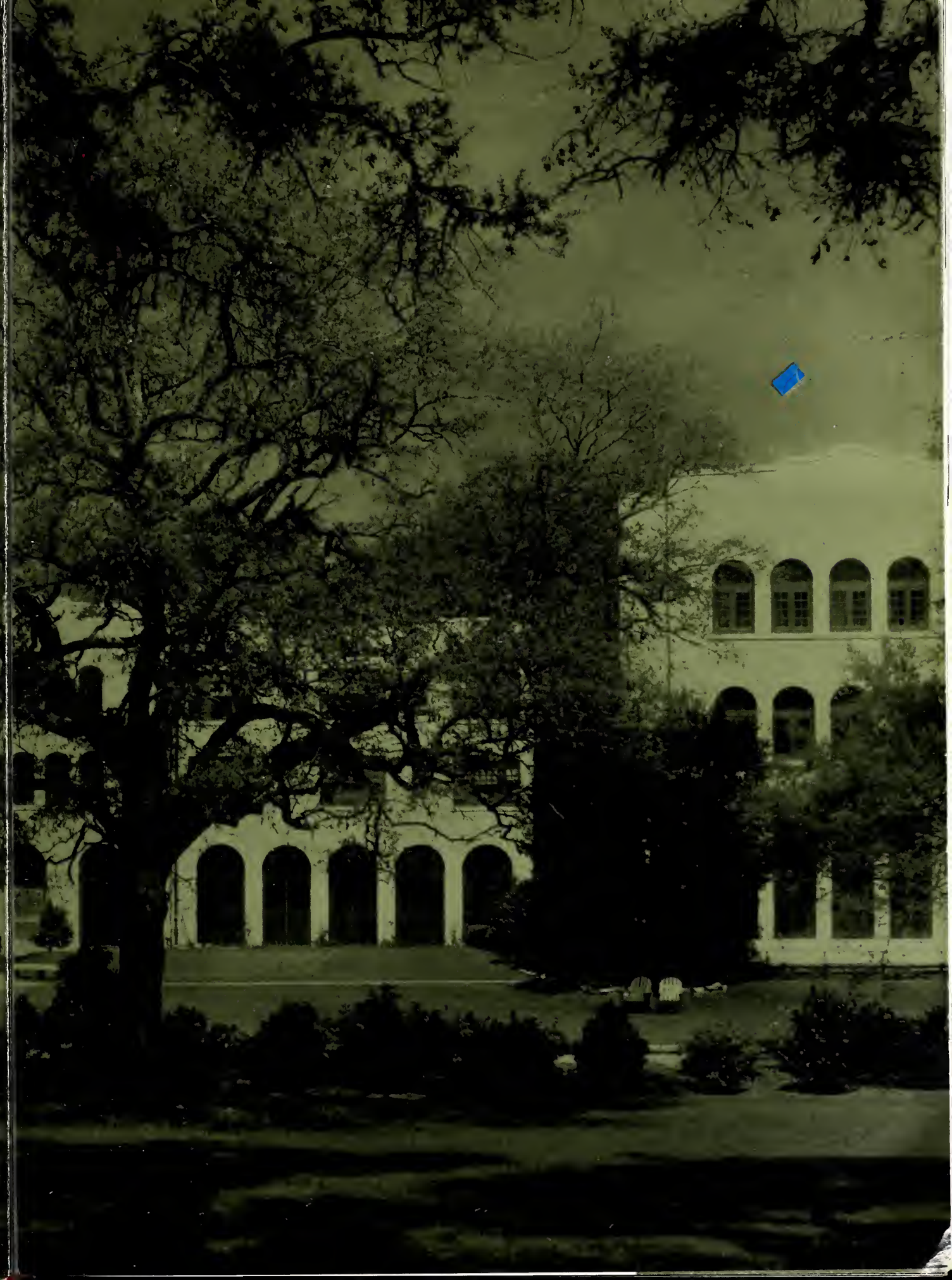

Gulf Park College

1962 Sea Gull

ANNUAL STAFF

Sarah Gilbert	*Editor*
Pat McCroskey	*Associate Editor*
Bonnie Adair	*Literary Editor*
Gale Stokes	*Assistant Literary Editor*
Susan Alexander	*Art Editor*
Kay Hebenstreit	*Assistant Art Editor*
Jane Saunders	*Club Editor*
Sara Locke	*Assistant Club Editor*
Grier Haddock	*Sports Editor*
Mallory White	*Assistant Sports Editor*
Anne Hartwell	*Advertising Manager*
Penny Porter	*Assistant Advertising Manager*
Sara Margaret Patterson	*Business Manager*
Susy Porter	*Assistant Business Manager*

Its Changing Moods . . .

The many moods of Gulf Park are indicative of the school's culture and way of life. What are these moods? They are the feelings we experience when watching the sun rise, dancing at the Y-Hut, studying until 3:00 A.M., waiting for grades, or sneaking a cigarette in our rooms. They may be called pensive, rebellious, peaceful, tense, anticipatory, worried, or happy—yet they are common experiences shared by all here and by others of our generation.

The moods of the students—these the '62 SEA GULL hopes to portray in words and pictures.

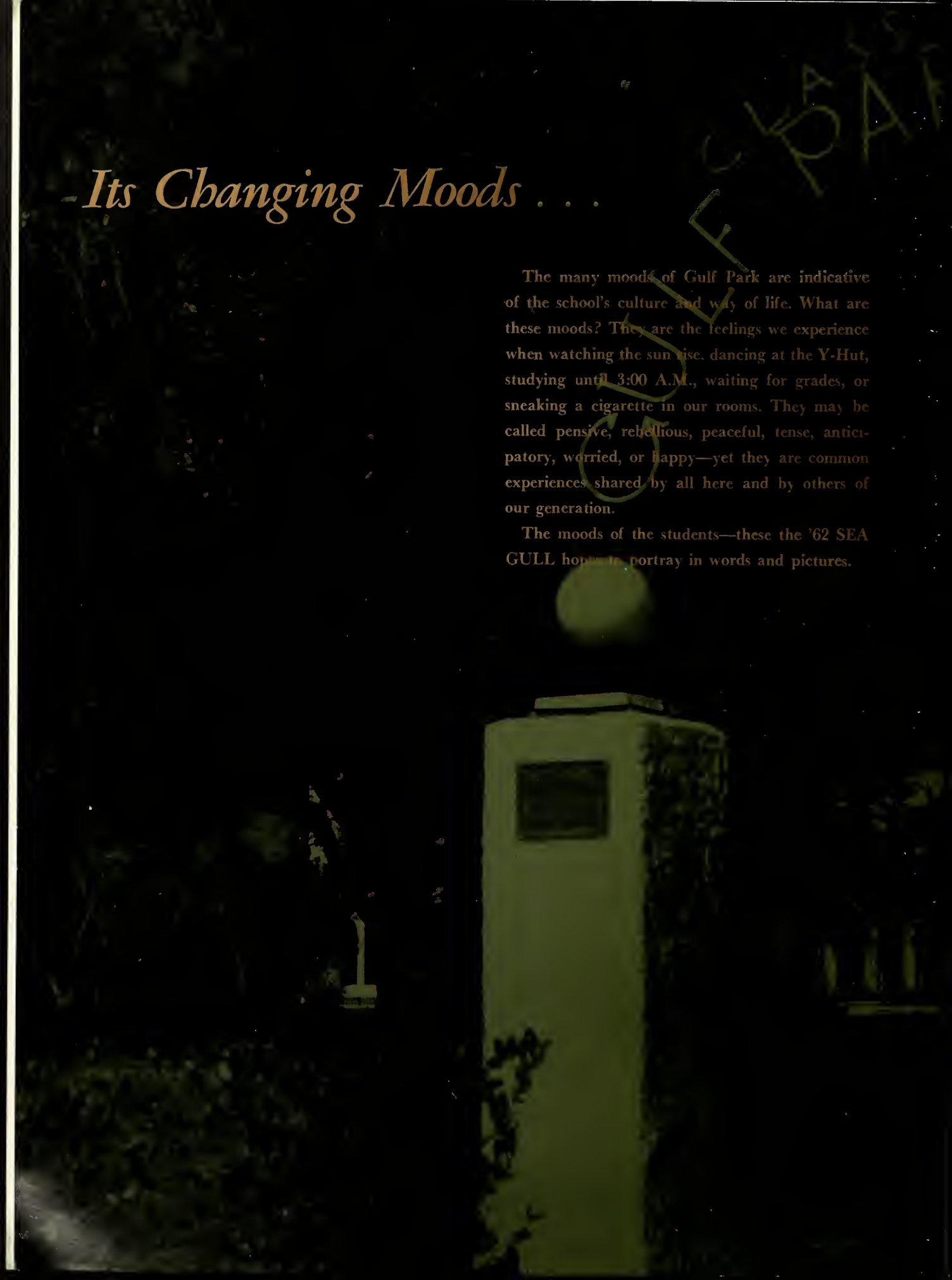

K COLLEGE

Not Only Confusion . . .

A Gulf Park girl is confused from her first day on campus. Her initial confusion may be concerning the location of a history class or the names of her teachers—these facts she soon learns all too well. Later confusions may be about dress regulations, demerits, student bank checks, or the mysterious knowledge a housemother possesses. Such questions as "How could missing a few meals put me on campus!" or "Why won't Gulf Park allow blue jeans to be worn?" just prove the muddled state a girl's mind might be in. It's easy to be a Gulf Park student—simply look confused.

But Also

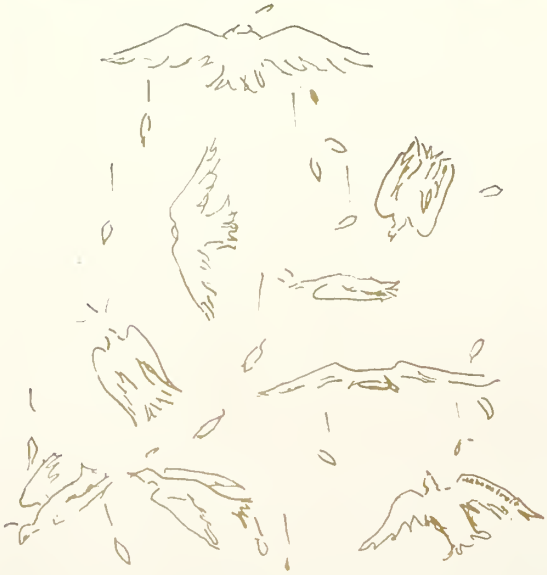

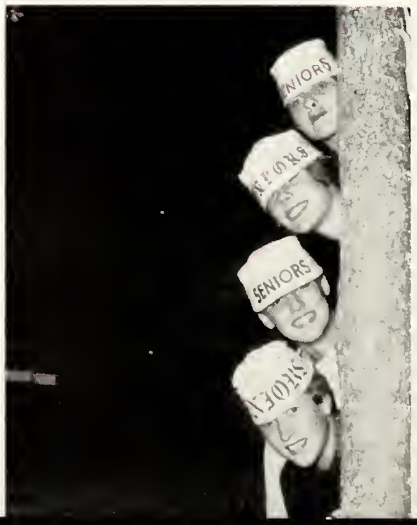

Anticipation

All the girls—old and new alike—feel the exhilarating mood of anticipation. The first hint of this feeling occurs before even arriving on campus in September. The new students are anticipating the meeting of their yet unseen roommates, and the returning ones can hardly wait to see the old gang again.

Anticipation is one of the strongest and most frequent moods we experience. Remember how that second hour class dragged? When it was over, we had just enough time to look for that expected letter at the Post Office. The feeling we had before meeting that blind date might have been called dread; but the mood of anticipation wasn't far removed. All through the year we felt this mood—the night before spring vacation, the phone call that finally came through, the lonely vigil for grades at the Y-Hut, that long week before Mardi Gras, and finally—GRADUATION.

There Is Tenseness

Long to be remembered are moments of tingling tension. Intermingled with the routine of classes, days at Gulf Park are enriched by moments of youthful uncertainty and tenseness. Enthusiasm or despair results as students experience the arrival of blind dates from the Naval Academy at Pensacola, take exams, make speeches, write papers, dash from class to lab to lunch to sailing, wait for the mail. Tense—tense, yet eager to meet the mystery of each new day, Gulf Park girls rise to accept the challenge of college life.

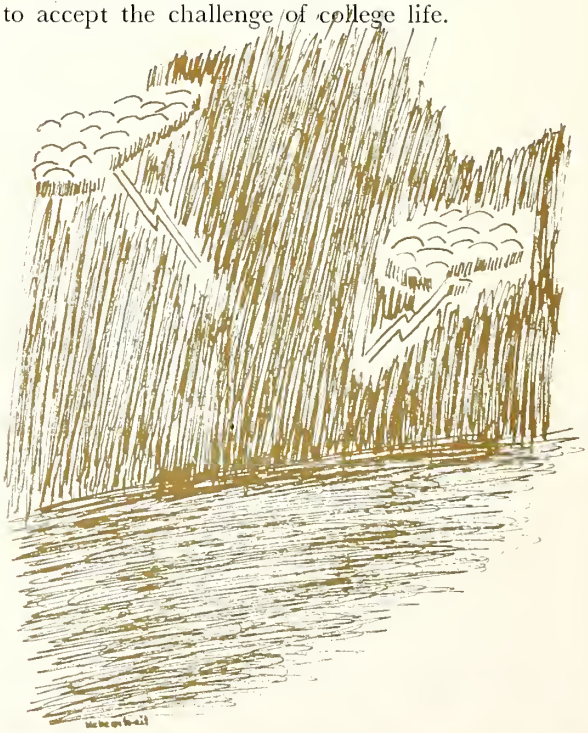

Each day at Gulf Park College is teeming with activity and study. Nevertheless, behind each moment of effort and recreation lies an essential spirit—peace. It flows at a soothing pace into every student's life. Spiritual moments fill our hearts through various means—the devotional in chapel, the echo of familiar voices, the rain's tiny fingers tapping on a pavement, the angelic redolence of earth and blossom. Throughout the years these features fuse to bring to each student myriad, unforgettable moments of peace.

Then There Is Peace

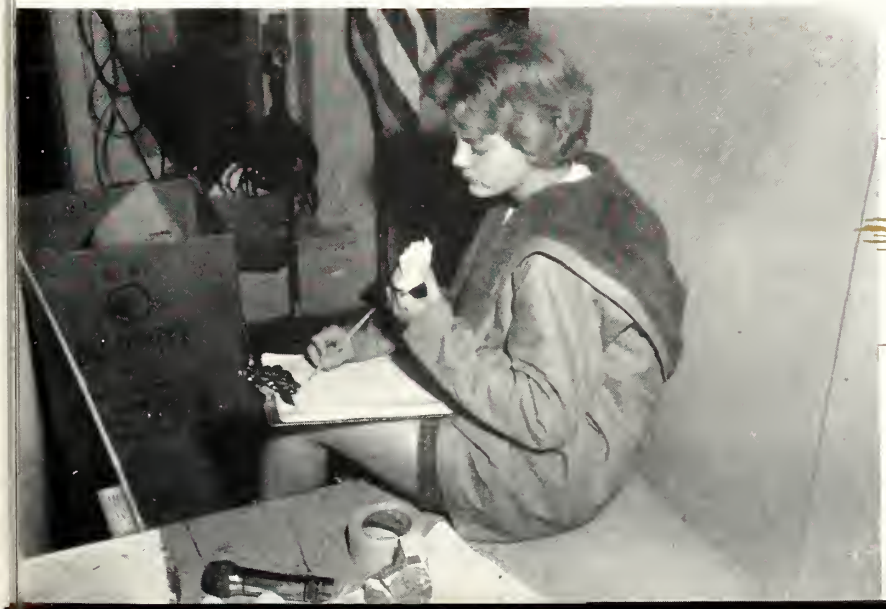

Sadness Is Present

Sadness is a part of every September to new students; to old students it is a part of May. In September it comes from leaving home, and in May from leaving college. And throughout the year, its pangs and those of accompanying loneliness slip in and out of our lives. Sometimes caused by something tragic, it is one of the bonds that make us aware of ourselves and of others.

"Art thou lonely, O my brother?
Share thy little with another!
Stretch a hand to one unfriended,
And thy loneliness is ended."

Happiness Prevails

The strength of the other moods is negligible in comparison to the strength and frequency of happiness. The sound of genuine laughter echoes from the smoker, the dining room, the classroom, or just anyplace where more than one Gulf Park girl is present. Maybe we laugh over really witty things, or maybe our laughter echoes the amusement of trite and unimportant happenings: nevertheless, the mood of happiness is the all-consuming emotion here at Gulf Park.

Statistics

Gulf Park College recognizes the great tradition of bestowing honors upon those who achieve leadership. The student body nominates and elects these students who, it believes, have made the greatest contributions to the school and to their fellow students.

Although leadership is seen in many lights, one quality shines through all—that of GIVING more than getting.

Miss Gulf Park

Miss Pat McCroskey

An ideal student? Impossible and perhaps also undesirable, for Gulf Park students are human beings, not goddesses. But as Mr. Emerson advised, we here hitch our wagon to a star and select a Senior who represents the best of Gulf Park. The honor of being Miss Gulf Park of 1962 belongs to Miss Pat McCroskey. Not only a leader and good student, Pat is also a warm human being with concern for all. A four year student, Pat has worked on most every school committee and has been a member of every club on campus. This year she numbers among her many duties, treasurer of Delta Chi, Vice-President of the Student Council, Associate Editor of the SEA GULL, and a member of the Y-Cabinet.

High School Citizenship

Miss Gerry Holt

"High School Citizenship," one of the most coveted titles a high school senior at Gulf Park may receive, was awarded this year to Gerry Holt. Elected by the student body, Gerry is never too busy to help one girl while still effectively "crusading" the cause of many.

Her last year in high school was filled with many activities. Besides being the President of the High School, a representative to the Judiciary Board, a member of the Student Council, and of the "Y" Cabinet, Gerry is an active member of the Aquettes.

Outstanding Junior

Miss Ginny Klinke

Chosen this year to represent her class as Outstanding Junior is Ginny Klinke, who certainly has all the attributes of an outstanding and charming girl. She possesses the unusual talent of not only winning her friends but also leading them in their activities.

The Outstanding Junior has to have all the qualities of Miss Gulf Park. Her academic record, social record, social standing, and leadership qualities are all factors involved in her selection by the student body, and Ginny easily meets these qualifications. This year Ginny was the Junior Class President, a member of the Student Council, Jet Maskers, Secretarial Science Club, We Moderns, Y-Cabinet, Athletic Association, Bit and Spur Club, and Delta Chi Sorority.

Most Intellectual

Miss Judy Rivard

Judy Rivard hardly conforms to the modern-day image of the intellectual—quiet, isolated, and studious. In fact, she is far from this image. As President of the Student Council, her duties are numerous, time-consuming, and difficult—yet she still manages to have her name on the Dean's List each quarter. Judy has also found time this year to give two Diploma Recitals—one on the piano and one in voice. The excellence of both recitals attested to her rare talent, and next year, majoring in music, Judy will attend Florida State University. The most amazing thing about Judy is that she fully lives each twenty-four hours and accomplishes, with seeming ease, not only expected duties, but extra ones as well.

Her contributions to Gulf Park have not gone unnoticed, and when she graduates this May, Judy will go with the admiration and affection of the entire student body.

Most Attractive

Miss Ruth Anne Bueter

If there ever was a girl who could make everyone stop and stare, Ruth Anne Bueter is that girl. Whether twisting in her "daddy's" shirt or waltzing in a ball gown, she always catches the eyes of those around her. Certainly Ruth Anne's beauty has been recognized by the many honors that she has received while at Gulf Park. This year she was crowned "Miss Pre-Flight" at Pensacola's Autumn Pre-Flight Ball. She was a member of the Mardi Gras Court, has been a model in the Fashion Show for the past two years, and is a member of this year's May Court.

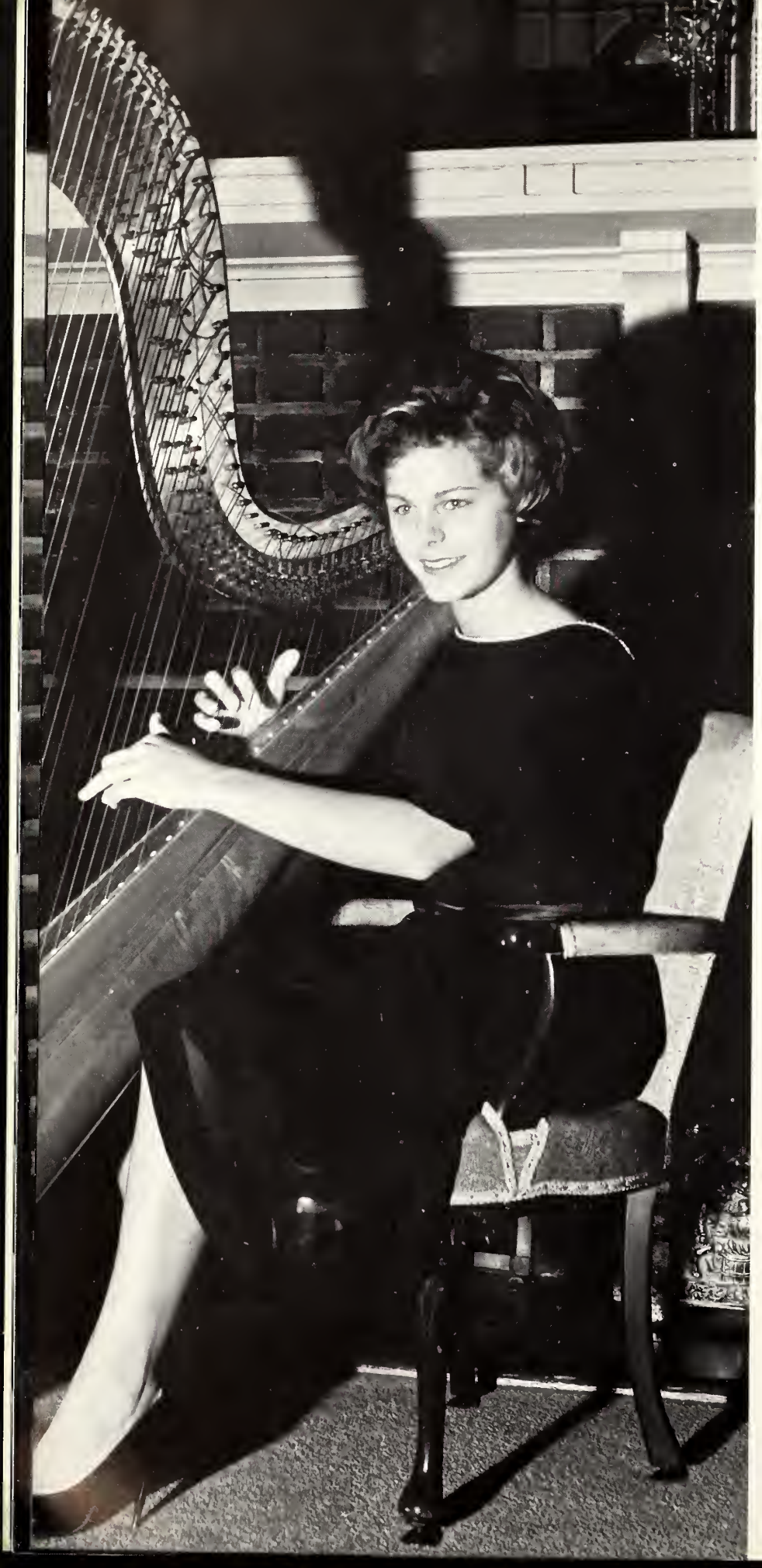

Most Talented

Miss Shirley Lou McKee

Shirlou McKee is a girl of many talents but is best known on the Gulf Park Campus for her outstanding musical ability. Her performances on the harp and piano have been an uplifting experience to the Student Body throughout her two years at Gulf Park, and her Diploma Recital gave the air of being professional. As song leader for the Senior Class, she led them in serenades, Sing-Song, and graduation. Shirlou also plays the flute and, in emergency, has been known to play the organ.

The first recipient of a music scholarship at Gulf Park, Shirlou will receive the coveted Music Certificate at graduation. Having completed two years here, Shirlou will attend Lindenwood College in Missouri, where she will further her music study.

Most Original

MISS LANA GAIL FORD

Certainly Lana Gail Ford deserves the honor of Most Original at Gulf Park, for in her two years here "Nu-Nu" has not only exhibited original qualities in her art work but also in her witty sayings. Active in her class, she was elected Sports Manager, a post on the Athletic Association Board, and most of those decorations for the dances were executed by her skilled hand. Her main interest, of course, is art, and at graduation she will receive a special Art Certificate. As long as "Nu-Nu" can remember, she has been drawing and painting—and has done many unusual "oils" which adorn the walls of various rooms in the school. After graduation from Gulf Park, Lana Gail will continue her art education at North East Louisiana State.

Most Popular

Miss Pam Morlock

The person who wakes with a smile and can manage a conversation before breakfast is a rare one in these parts—Pam Morlock accomplishes both these Herculian feats with seeming ease. Pam's popularity is shown by the actions of the student body in electing her president of Delta Chi Sigma, Vice-President of the Senior Class, and swimming manager of the athletic board. Not only is she seen working for these organizations, but is a participating member in the Glee Club and several other clubs.

Because of Pam's pleasing personality, genuine interest in others, and real charm, she was aptly voted the honor of Most Popular at Gulf Park. Next year Pam will be as busy as ever at the University of West Virginia where she plans to major in Speech Therapy.

Most Versatile

Miss May Frances I'Anson

In the two years May Frances I'Anson has been at Gulf Park her interests and contributions have been many. May, a speech major, has not only had leading roles in *The Imaginary Invalid* and *Tiger at the Gates,* but to fulfill degree requirements, has worked behind stage as both stage manager and director. Her interest in lanuages and speech was further heightened by a summer of French study in Switzerland. (And nothing delights May more than to tell her friends of the trials and tribulations of communication in Europe). Following along with her major in speech, May was a commentator for Gulf Park's latest two fashion shows. May was also President of the Senior Class and a member of Student Council. She is planning to complete her speech work at the University of North Carolina.

Best Sport

Miss Grier Haddock

This year's title of "Best Sport" has been awarded to Grier Haddock from Damascus, Georgia. Grier's friendliness, sense of humor, and outstanding sportsmanship have won for her the love and confidence of her schoolmates in everything she has endeavored to do. Grier radiates vitality in the dorms and on campus. When the Seniors went out for the goat in volleyball, basketball, and softball. Grier was right out in front leading her team. Nothing seems to hold Grier back or discourage her, and her vitality seems to transmit itself to others. Grier has been at Gulf Park for three years and will be attending Ole Miss next year. Grier's outstanding ability and personality have made her a special part of Gulf Park and she will long be remembered by Gulf Park girls who have known her.

Most Athletic

MISS NELL STUART

At first meeting, "Mama Nell" seems a quiet, well-liked, and studious person. After later encounters with her, we also find a fun-loving and enthusiastic girl with a wealth of humor and energy. Nell will always be seen at team sport practices—flashing quickly by while yelling encouragement to her team mates. —And when time for winning the Goat rolls around—Nell is there with the winning run. She has always been active in all sports, but ranks golf as number one. If there is a sunny day and you're looking for Nell, look on the nearest golf course and you will probably find her—up to par as usual.

With her interest in sports, Nell will go to Auburn University next year and, you guessed it, major in P.E.

The May

Miss Judy Rivard
Florida

Miss Peggy O'Neal
Tennessee

Miss Ann Willock
Kentucky

Miss Pat McCroskey
New Mexico

Court

Miss Ruth Anne Bueter
Illinois

Miss Pam Morlock
West Virginia

Miss Grier Haddock
Georgia

Miss Lynne Hall
Mississippi

May Court

Miss Luckett McDonald
Arkansas

Miss Suzanne Armour
Tennessee

Miss Barbara Mathew
Indiana

Miss Sara Locke

Miss Betty Van Whittington
Mississippi

May Queen

The Faculty—those who strive to turn us somehow (sometimes through warnings of failure, sometimes through praise for work well done) into what is vaguely identified as educated women. Their moods, like ours, are constantly shifting; their approaches to learning, like ours, are as varied as the subjects they teach. Not to go unmentioned are their interest in us and their dreams for us that make them a most unforgettable part of our Gulf Park experience. And the Administration—those who supply the organization so that books, classrooms, dorms, grounds, and all details of campus life are at the students' disposal, so that alumnae are never forgotten, so that plans for a greater Gulf Park are placed in operation. Without both groups, there could be no Gulf Park experience.

Faculty & Administration

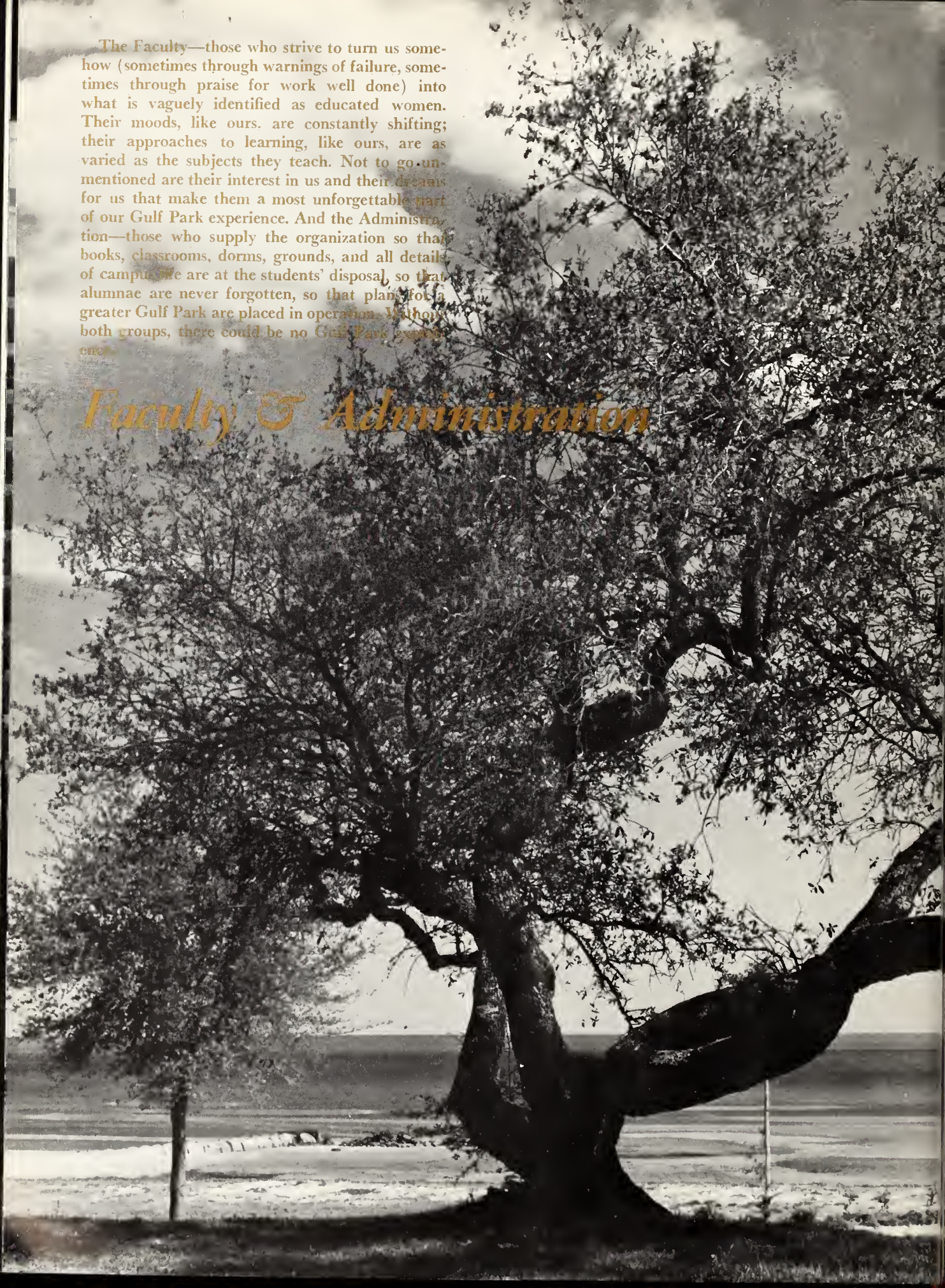

The President of Gulf Park

PRESIDENT'S MESSAGE

I hope you will always look back upon the 1961-62 school year as a time of both achievement and pleasure. Associating with wonderful young people of your own age and with instructors and others who have much to offer you from their experience, you have undoubtedly sensed within yourself growth and development from which you can draw strength and stability during the years that lie ahead of you.

I have often heard the statement that there is something distinctive about a Gulf Park student. Observing your earnestness and sincerity of effort, your courtesy and manners in relation to others, and your zeal at both work and play, I have come to believe that statement. You brought a good home background with you when you came. What has been added to your mental and spiritual capacity by your Gulf Park experience should help you face life with confidence that you can be useful and happy.

I hope that you will come back to Gulf Park frequently, that you will think of the campus frequently, and that you will tell others of the college you learned to love.

DR. JAMES

Gulf Park's First Family

President
H. PRESTON JAMES

As we leave Gulf Park, a fond memory of our new president, Dr. H. Preston James, and his family will go with us.
Dr. James came to us with a B.S. from Ball State Teacher's College, a M.A. and Ph.D. from the University of Illinois, and a wealth of teaching and administrative experience.
The warm welcome extended to us all by the James family has created a feeling of confidence throughout the members of the entire school, and through Dr. James' efforts, Gulf Park's horizons have been broadened.
It is with great pride that we, the 1962 Sea Gull staff, along with the faculty and the entire student body thank our new president and his charming family for helping make this a truly memorable year.

The Vice-President

DR. RUPERT H. COOKE

Although he may be in the midst of arranging reservations for the Natchez Tour, getting dates for the girls on the Spring Cruise, or making travel reservations for the Christmas holidays, the busiest man on campus, Dr. Cooke, always has the time to talk with any girl who may wander into his office. No matter what Dr. Cooke is doing, he emits a contagious feeling of energy, cheerfulness, and interest in the students.

"Come on over to the house tonight for coke floats" is a common cry on the Gulf Park campus, and often times a group of girls will be seen trooping into the white house next to the swimming pool. There—the hospitality of Dr. and Mrs. Cooke makes each student realize that she has a real "home away from home."

and The Dean

DEAN WILLIAM SADLER

Dean Sadler, above all others on our faculty, personifies changes of moods. Here, wrapped up in one human being, we find a Phi Theta Kappa Key-holder with all the classic symptoms: a dedicated scientist—just watch him in the lab, and a sophisticated man of the world. He is a fanatic concerning grades—if you don't believe it, "my dears," visit him in his office someday—and let's hope your grades are above par! We will always remember the man who guided us, scolded us, helped us, but above all, inspired us to seek better and broader horizons—

William T. Sadler.

The Faculty

The Happy Surgeons of G.P.C.

1

SARAH PINCKNEY AMBLER
Spanish

JEANNETTE BROCK
Secretarial Science

2

ELIZABETH BUCKINGHAM
Spanish, English

JANE BUTLER
Home Economics, Chemistry

3

LUCY BRETT CAMPBELL
Physical Education

LUCILLE CRIGHTON
Director of English

The Executives' Luncheon.

of 1961-'62

A Formal Summit Conference.

1

HARRIET LeENDA DEDWYLDER
The Dance

ELIZABETH GRIGGS FARRINGTON
Art

2

CONNOLLY LOGAN FAUST
French

CECIL T. GREER
History and Government

3

ANNA MAE HELTON
Speech, English

WILLIAM HENRY HUCKABAY
Director of Music, Piano

A Policy Change Is Announced.

Their Barks are worse than their Bites.

The Faculty

1

JEAN KELLY
Psychology, Sociology

ESTELLE ARCHER MAXWELL
Voice

2

DOROTHY MILDEN
Librarian

JANE E. MORRISON
Director of Physical Education

3

HELEN PICKING
Director of Speech and Theatre Arts

CECIL SCHAEFER RAMSAY
Director of Home Economics

What was that last line again?

of 1961-'62

This beats French any day.

1

RUTH ALDERMAN RAPE
Chemistry, Mathematics

RUTH J. SCHREIBER
English

2

DALTON SHOURDS
Director of Art

CAROLYN SMITH
Riding

3

HARRIETT GIBBONS SMITH
Biology

EUGENE A. WINK
History

Surely one student has reapplied.

Home

DEAN IRENE SIMMONS

"How does she know so much about me?" was the perplexing question asked by all the students about our new Dean of Women. There was not a student on campus that Dean Simmons did not know by name from the very first. It was this wonderful quality that made the new students feel a little more important than just lowly "rats" with nostalgic feelings. Dean Simmons' interest and sincere desire to help her students has continued throughout the year.

Dean Simmons came to us with a M.M. degree in Music from Northwestern University and a B.S. degree from Mississippi State Women's College. Miss Simmons was a representative for Gulf Park College for two years before she became our Dean of Students.

MRS. CHLOTILDE COLE — *House Supervisor*

MRS. HELEN M. DALTON — *Counselor*

MRS. CLARK C. FERRELL — *Secretary to Dean of Students*

MRS. JEAN S. FORSTER — *Counselor*

MRS. ETHA GUTHRIE — *Counselor*

Department

1

MRS. ELIZABETH E. HOLTANE — *Counselor*

MRS. LEILA JOHNSON — *Dining Room Hostess*

MRS. JANE S. LIBBY — *Counselor*

MRS. BESSIE PEETS — *Dietitian*

MRS. ELIZABETH D. ROTER — *Head Counselor of Hardy Hall*

2

ELEANOR J. SCOTT — *Registered Nurse*

MRS. ETHEL SMITH — *Counselor*

MRS. EXNA THROGMORTON — *Head Counselor of Lloyd Hall*

MRS. SARA SPINDLER — *Sponsor of Y-Hut, Y.W.C.A.*

MRS. ESTELLE WHITTLE — *Counselor*

AMELIA S. LUMPKIN
Registrar

WILLIAM B. RABOURN
Business Manager

MRS. RUTH BURGESS
Representative of the Southeastern States

MISS VIRGINIA HAILE
Representative of the Southwestern States

MRS. MARY M. HARRIS
Representative of the Central States

Administrative Department

1

MRS. PAT BOATNER
Secretary to Dean

MRS. WILLIE BROWN
Bursar

MRS. LOLITA CLINTON
Secretary to President, Admission Office

2

MRS. ESTHER PATTON
Secretary in Admission Office

MRS. ELIZABETH SADLER
Secretary in Admission Office

MRS. MYRTIS SERAFIN
Secretary to Business Manager

Classes

Behind the Gulf Park gates are found girls from all sections of the country, living and working together, each one striving to create an atmosphere of happiness, contentment and harmony.

At Gulf Park we have been able to enrich our knowledge, character, and personality to become better citizens. This could only have been accomplished through the guidance and understanding of the faculty. We are endeavoring to become women who possess independent ideas, integrity, moral responsibility and general competence.

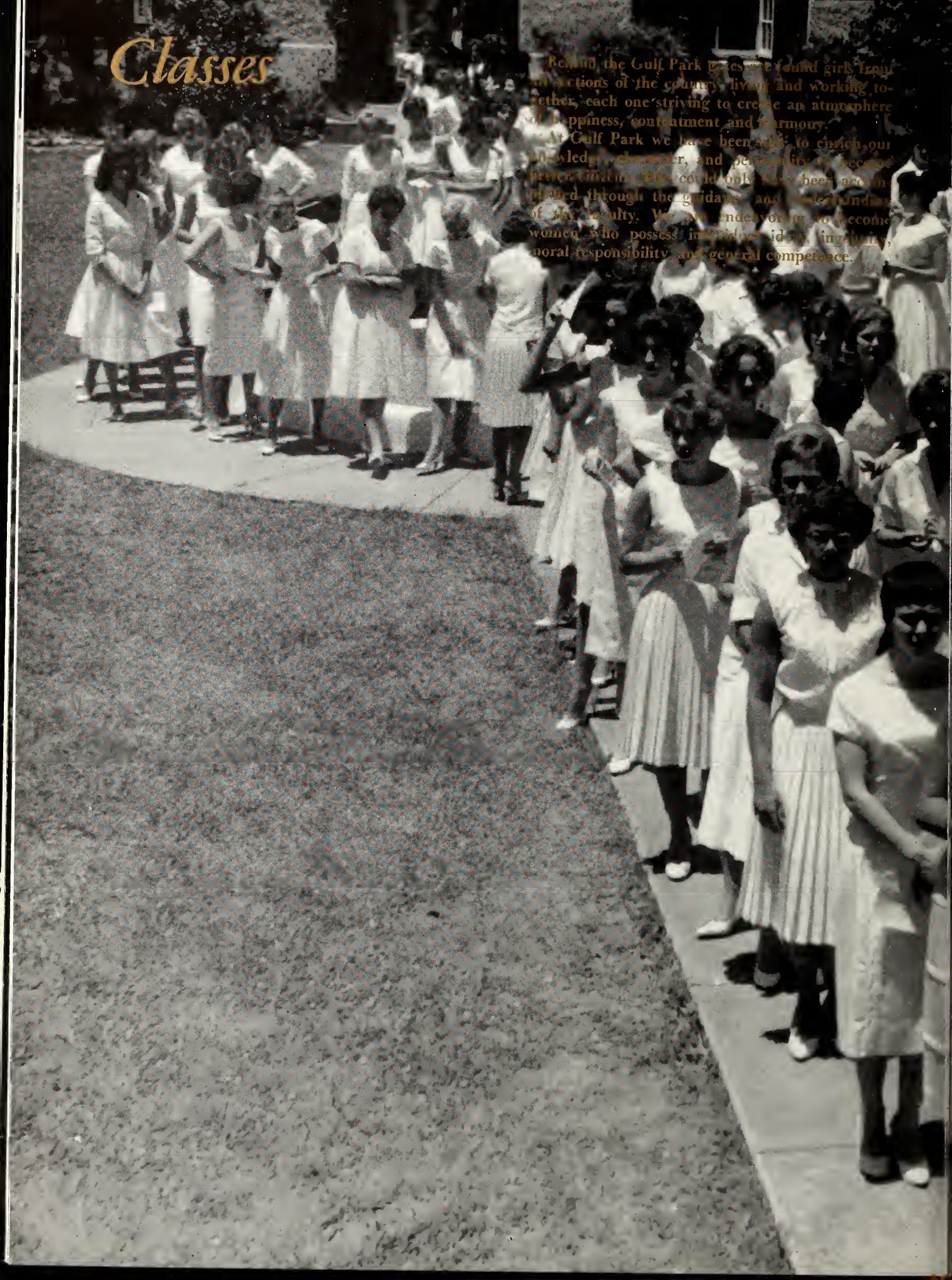

Left to Right:

JERRY HOLT
President High School Class

MAY FRANCES I'ANSON
President Senior Class

GINNY KLINKE
President Junior Class

SENIORS
SENIORS
SENIORS
SENIORS
SENIORS
SENIORS
SENIORS
SENIORS
SENIORS
SENIORS
SENIORS
SENIORS
SENIORS
SENIORS
SENIORS
SENIORS

SENIORS

Senior Class Officers

OFFICERS

President	MAY FRANCES I'ANSON
Vice-President	PAM MORLOCK
Secretary	LUCKETT McDONALD
Treasurer	BONNIE ADAIR
Sponsor	MISS CECIL RAMSAY

In years to come when we look back on Gulf Park College, this Senior class will have much to remember. In our retrospective mood what will be the first thing to come back to our memories? Will it be—those all too short days before graduation, passing down hats, the beach on Monday's, practicing for graduation, May Festival, or graduation night. Or will we remember—those happy (?) trips to Pensacola, trips to Huck and Ship, or those weekends in N.O.!!! And, of course, Mardi Gras and our first ball. Remember fighting for center tables—and, what should we have but ham and yams! None of us will ever forget our Senior Hall, our Smoker and our precious fire-escape. Within those four walls of our Smoker we had five of our most treasured possessions: fifteen empty mail-boxes, empty icetrays, a full telephone booth, a dirty rug, and, of course, our steady date —our T.V. And remember running upstairs after dinner on Thursday nights to save a chair in the smoker for that wonderful swoon-filled hour from 7:30 to 8:30—with our hero, Dr. Kildare. We even stopped playing spite and malice and knitting during that long awaited hour. Serenades will also long be remembered—around the fountain or on the stairs. And who will ever forget Ro-Ro—Shhh. Looking back, all agree, these memories will be held dear.

Bonnie Adair, Pam Morlock, Miss Ramsay, Lana Gail Ford, Luckett McDonald, May Frances I'Anson.

BONNIE ADAIR

SUSAN ALEXANDER

MARY ANN ANDREAE

Senior Class

BONNIE ADAIR . . . Paris, Kentucky . . . Delta Chi Sigma; Aquettes; Athletic Association; Bit and Spur Club, Fashion Show Model; Glee Club; Jet Maskers; Senior Representative, Judiciary Board; President, Romance Language; Literary Editor, SEA GULL Staff; Secretarial Science; Welcoming Committee; Y.W.C.A. . . . "Think I'll cut Glee Club this morning." . . . "Has the Pass Christian bus left yet!" . . . Ambition: To have an instant tan.

SUSAN ALEXANDER . . . Atlanta, Georgia . . . Delta Alpha Sigma; Athletic Association; Samovar Club; SEA GULL Staff, Art Editor; Secretarial Science; Y.W.C.A. . . . "Ya hear?" . . . "Don't worry, I'll study in the bathroom." . . . Ambition: To invent a one minute hair rolling technique.

MARY ANN ANDREAE . . . Yale, Michigan . . . Delta Chi Sigma; Athletic Association; Bit and Spur Club; Fashion Show Model; Jet Maskers; Secretarial Science; Water Skiing Club; Welcoming Committee; Y.W.C.A.; Y.W.C.A. Cabinet . . . "Hey, you guys!" . . . "Look at those lads over there!" . . . Ambition: To be a wonderful housewife and marvelous cook.

The Senior Class

PHYLLIS BARBARA BLAND

SUZANNE READ ARMOUR

MARSHA BAINES

SUSAN BEARD

ALICIA JEAN BLACKWELL

RUTH ANNE BUETER

BILLIE JEAN CHANDLER

PATRICIA JO CORNWELL

SUZANNE READ ARMOUR . . . Kingsport, Tennessee . . . Sigma Psi Iota; Athletic Association; Bit and Spur Club; Fashion Show Model; Jet Maskers; Secretarial Science Club; President, Water Skiing Club; Welcoming Committee; Y.W.C.A.; Y.W.C.A. Cabinet, Vice-President . . . "I can't stand it . . ." "I don't care what everybody else is going to do" . . . Ambition: To be able to choose her own friends.

MARSHA BAINES . . . Austin, Texas . . . Delta Alpha Sigma; Athletic Association; Bit and Spur Club; Fashion Show Model; Secretarial Science Club; Y.W.C.A.; "You talk first, Elly, then you, Linda, and then call B. ." . . . Ambition: To have a telephone company of her own.

SUSAN BEARD . . . McPherson, Kansas . . . Vice-President, Delta Chi Sigma; Athletic Association; Bit and Spur Club; Fashion Show Model; Jet Maskers; Secretarial Science Club; Treasurer, Water Skiing Club; Welcoming Committee; Y.W.C.A.; Y.W.C.A. Cabinet . . . "Yeah, you're right!" . . . "I'm signed out for New Orleans this weekend!" . . . Ambition: To be the first lady of the Golden Gulf Coast.

ALICIA JEAN BLACKWELL . . . Rio Grande Tierra Del Fuego, Argentina . . . Sigma Psi Iota; Athletic Association; Fashion Show Model, Romance Language Club; Secretarial Science Club; Y.W.C.A. . . . "I'm out for the weekend." . . . "Get that phone." . . . Ambition: To live a life of one continuous party.

PHYLLIS BARBARA BLAND . . . Bainbridge, Georgia . . . "Phil" . . . Delta Chi Sigma; Athletic Association; Bit and Spur Club; Secretarial Science; Welcoming Committee; Y.W.C.A. . . . "Of course these are Phillip's pants." . . . "Work, work, work, that's all I do." . . . Ambition: To type a thousand words a minute.

RUTH ANNE BUETER . . . Quincy, Illinois . . . "Fufi" . . . Delta Alpha Sigma; Aquettes; Athletic Association; Dining Room Committee; Fashion Show Model; Hostess Committee; Practical Arts Club; Romance Language; Samovar Club; Secretarial Science; Social Committee; Welcoming Committee; Y.W.C.A.; Y.W.C.A. Cabinet . . . "I crave it." . . . "I got the coolest record downtown today." . . . Ambition: To be Miss America.

BILLIE JEAN CHANDLER . . . Port Arthur, Texas . . . "B.J." . . . Delta Alpha Sigma; Athletic Association; Bit and Spur Club; Jet Maskers; Romance Language; Samovar Club; Secretarial Science; Y.W.C.A.; . . . "Hey, listen, you all." . . . "Let me tell you about this boy I used to date." . . . Ambition: To have a harem of men.

PATRICIA JO CORNWELL . . . Paoli, Indiana . . . "Corny" . . . Delta Chi Sigma; Athletic Association; Jet Maskers; Samovar Club; Secretarial Science; Y.W.C.A. . . . "C'est la vie!" . . . "Ya win some, ya lose some, some are rained out!" . . . Ambition: To have a neat room.

The Senior Class

ETTA DYKES

NANCY COWDEN

JUDY DAY COX

JUDITH ANN CUEVAS

BONNIE ANNE DAVIS

LANA GAIL FORD

SALETA GAY

SARAH JARRELL GILBERT

NANCY COWDEN . . . Lexington, Kentucky . . . "Nanny" . . . Delta Alpha Sigma, Vice-President; Athletic Association; Fashion Show Model; Jet Maskers; Practical Arts Club, President; Secretarial Science, Vice-President; Welcoming Committee; Y.W.C.A. "Oh, do you promise?" . . . "I know he is coming this weekend" . . . Ambition: Not just to be tie-clasped.

JUDY DAY COX . . . Tunica, Mississippi . . . "Coxie" . . . Delta Alpha Sigma; Athletic Association; Glee Club' Romance Language; Secretarial Science; Y.W.C.A. "Oh, did you hear what Blanche said?" . . . "Sure I know my English" . . . Ambition: To get a word in edgewise.

JUDITH ANN CUEVAS . . . Gulfport, Mississippi . . . Delta Alpha Sigma; Athletic Association; Coast Club; Jet Maskers; Phi Theta Kappa, Vice-President; Romance Language; Y.W.C.A. . . . "I didn't do it either" . . . "Anyone for bridge?" . . . Ambition: To be an English teacher.

BONNIE ANNE DAVIS . . . Bristol, Tennessee . . . Sigma Psi Iota; Aquettes; Athletic Association; Sea Gull Staff; Secretarial Science; Y.W.C.A. . . . Don't let me eat anymore, ya'll" . . . "Is the mail up yet?" . . . Ambition: To be able to call Miss Brock, Jeanette.

ETTA DYKES . . . Columbus, Georgia . . . "Squeak" . . . Delta Chi Sigma; President, Athletic Association; Bit and Spur; Fashion Show Model; Jet Maskers; President, Judiciary Board; Secretary, Phi Theta Kappa; Secretary, Practical Arts Club; Secretarial Science; Business Manage, *Tammy Howl* Staff; Vice-President, Water Skiing Club; Welcoming Committee; Hostess Committee; Y.W.C.A. . . . "Anybody wanna play spit?" . . . "Did I get a phone call?" . . . Ambition: To live in a "playground" forever.

LANA GAIL FORD . . . West Monroe, Louisiana . . . "Nu Nu" . . . Delta Alpha Sigma; Athletic Association; Athletic Association Board, Senior Sport Manager; Jet Maskers; Samovar Club, Vice President; Secretarial Science; *Tammy Howl* Staff, Art Editor; Water Skiing Club; Welcoming Committee; Y.W.C.A. . . "Guess who got the poochie award for today?" . . . "Armour, I can't believe you said that." . . . Ambition: To be the academic dean at Gulf Park.

SALETA GAY . . . Gulfport, Mississippi . . . Delta Chi Sigma; Athletic Association; Coast Club; Secretarial Science; Y.W.C.A. . . "Sure thing—I'll do it tomorrow." . . . Ambition: To get married.

SARAH JARRELL GILBERT . . . Hazard, Kentucky . . . "Tudy" . . . Delta Alpha Sigma; Athletic Association; Glee Club, Historian; Ensemble; Practical Arts Club; Sea Gull Staff, Editor; Secretarial Science; Y.W.C.A. . . "I wish I could sleep all day long." . . . "Your assignment is due two weeks ago." . . . Ambition: To get the Sea Gull out on time.

The Senior Class

MAY FRANCES PANSON

VERYL GRIER HADDOCK

JUDITH ANNE HARTWELL

LYNNE HALL

LYNDA HELIKER

SUSIE KENNEDY

VIRGINIA GENE KERTH

LINDA PRIM LARKIN

VERYL GRIER HADDOCK . . . Damascus, Georgia . . . "Queenie" . . . Sigma Psi Iota; Athletic Association; Athletic Asssociation Board; Dining Room Committee; Hostess Club; Jet Maskers; Samovar Club; SEA GULL Staff, Sports Editor; Secretarial Science; Social Committee; Water Skiing Club; Welcoming Committee; Y.W.C.A.; Y.W.C.A. Cabinet; We Moderns; Manager of Softball . . . "He's eat up." . . . "Let's cut classes today—over cut?" . . . Ambition: To really fall in love and stay.

LYNNE HALL . . . Waveland, Mississippi . . . "Angel" . . . Delta Chi Sigma; Athletic Association; Coast Club, Vice-President; Fashion Show Model; Phi Theta Kappa; *Tammy Howl*, Editor-in-chief; Y.W.C.A.; May Court . . . "I can't stand those little stars." . . . "Will you *please* get those articles in!" . . . Ambition: To live on an island.

JUDITH ANNE HARTWELL . . . Gulfport, Mississippi . . . Delta Chi Sigma; Athletic Association; Coast Club, President; Romance Language; SEA GULL Staff, Advertising Manager; Student Council, Treasurer; Y.W.C.A. . . "Mr. Greer, please refrain. I can't write that fast." . . . But, Mrs. Rape, you know I'm dense." . . . Ambition: To pass Spanish A.

LYNDA HELIKER . . . Ft. Benning, Georgia . . . "Lyn" . . . Delta Alpha Sigma; Athletic Association; SEA GULL Staff; Secretarial Science; Y.W.C.A. . . "Where's the phone for me?" . . . "Are the invitations in yet?" . . . Ambition: To live on the coast.

MAY FRANCES I'ANSON . . . Portsmouth, Virginia . . . "Baby Huey" . . . Sigma Psi Iota, President; Senior Class President; Athletic Association; Jet Maskers; Social Committee, Chairman; Student Council, Y.W.C.A.; Y.W.C.A. Cabinet . . . "This smoker's a mess!" . . . Ambition: To make up her mind.

SUSIE KENNEDY . . . Dallas, Texas . . . Delta Chi Sigma; Athletic Association; Bit and Spur Club; Fashion Show Model; Jet Maskers; Romance Language; Secretarial Science; Water Skiing Club; Welcoming Committee; Y.W.C.A. . . "Would you like to see me do 'Swan Lake'?" . . . "So Al's in Africa!" . . . Ambition: To revolutionize the art of ballet.

VIRGINIA GENE KERTH . . . New Orleans, Louisiana . . . Delta Alpha Sigma; Athletic Association; Romance Language; Samovar Club; Secretarial Science; Y.W.C.A. "Have I read you my letter from ———?" . . . "Let me tell you . . ." . . . Ambition: To learn to fly a jet.

LINDA PRIM LARKIN . . . Dade City, Florida . . . "Flash" . . . Sigma Psi Iota; Athletic Association; Samovar Club; Secretarial Science; Water Skiing Club; Welcoming Committee; Y.W.C.A., Y.W.C.A. Cabinet . . . "Long distance information, give me Memphis, Tennessee." . . . "Wind up your yo-yo" . . . Ambition: To be #85 forever.

The Senior Class

SHIRLEY LOU McKEE

MARY ELIZABETH LEATHERS

PAT McCROSKEY

MARY MELISSA McCROSKEY

VIRGINIA LUCKETT McDONALD

LOUISE McKINNON

EDWINA KAY McNUTT

BARBARA MATHEW

MARY ELIZABETH LEATHERS . . . Houma, Louisiana . . . "Leathers" . . . Delta Alpha Sigma; Athletic Association; Jet Maskers; Secretary, Judiciary Board; Secretarial Science; Associate Editor, *Tammy Howl;* Welcoming Committee; Y.W.C.A.; Treasurer, Delta Alpha Sigma . . . "Guess What! You'll never believe it!" . . . "No lie." . . . Ambition: To come back next year and be Secretary of the Juicy Board.

MARY MELISSA McCROSKEY . . . Albuquerque, New Mexico . . . "Missie" . . . Delta Chi Sigma; Athletic Association; Athletic Board; President, Jet Maskers; Secretarial Science; Welcoming Committee; Y.W.C.A.; Vice-President, Y.W.C.A. Cabinet . . . "Do I have a letter?" . . . "Tomorrow is Sunday, so be quiet in the smoker. I want to sleep late." . . . Ambition: To speed up jets headed home.

PAT McCROSKEY . . . Albuquerque, New Mexico . . . "Patty Poo" . . . Delta Chi Sigma; Athletic Association; Athletic Association Board; Chairman; Bulletin Board Committee; Fashion Show Model; Jet Maskers; President, Samovar Club; Associate Editor, SEA GULL Staff; Secretarial Science; Vice-President, Student Council; Welcoming Commitee; Y.W.C.A.; Y.W.C.A. Cabinet . . . "Come on, everybody, check to see your roommate is here." . . . "You don't mind, do you?" . . . Ambition: To live forever with an "old" person.

VIRGINIA LUCKETT McDONALD . . . Weldon, Arkansas . . . "Luck" . . . Secretary, Senior Class . . . Delta Chi Sigma; Aquettes; Athletic Association; Fashion Show Model; Hostess Committee; Jet Maskers; Welcoming Committee; Y.W.C.A. . . "I can't understand him." . . . "Have you heard the joke about the Texan's long shirttail?" . . . Ambition: To have a dress below her knees.

SHIRLEY LOU McKEE . . . Princeton, Missouri . . . Delta Alpha Sigma, Chaplain; Athletic Association; Athletic Association Board; Jet Maskers; "Guess what! I get off campus two weeks before graduation." . . . Ambition: To run a rabbit barn.

LOUISE McKINNON . . . Gulfport, Mississsippi . . . Delta Chi Sigma; Athletic Association; Coast Club; Dance League, President; Glee Club; Jet Maskers; Samovar Club; Y.W.C.A. . . "What speech class do I have today?" . . . "I'm so excited!" . . . Ambition: To be a professional dancer.

EDWINA KAY McNUTT . . . Pittsburg, Texas . . . "Nutty" . . . Sigma Psi Iota, Treasurer; Athletic Association; Jet Maskers; Practical Arts; Samovar; Secretarial Science; Water Skiing Club; Welcoming Committee; Y.W.C.A.; Y.W.C.A. Cabinet . . . "That's sharp" . . . "Well, how much did you have to eat today?" . . . Ambition: To be able to sunbathe from 9:00 a.m. until . . .

BARBARA MATHEW . . . Elkhart, Indiana . . . "Barb" . . . Delta Chi Sigma; Athletic Association; Bit & Spur Club; Fashion Show Model; Secretarial Science; Social Committee, Chairman; Student Council, Secretary; Water Skiing Club; Welcoming Committee; Y.W.C.A.; Y.W.C.A. Cabinet, President . . . "Hey, you guys" . . . "I'm going by train" . . . Ambition: Not to be afraid of airplanes.

The Senior Class

SARA MARGARET PATTERSON

MARIA TERESA MOMBIELA

PAM MORLOCK

ELEANOR ESTELLE NUNNERY

PEGGY ALICE O'NEAL

ROSSERLYN ANDERSON RAMSAY

JUDY RIVARD

PENELOPE ANN SHAFER

MARIA TERESA MOMBIELA . . . Guatemala . . . "Chi Qui" . . . Delta Chi Sigma; Aquettes; Athletic Association; Fashion Show Model; Practical Arts Club; Secretarial Science; Y.W.C.A., Y.W.C.A. Cabinet . . . "For instance" . . . "It's tree o'clock" . . . Ambition: To be unable to go to Switzerland.

PAM MORLOCK . . . Huntington, West Virginia . . . "Teddy" . . . Senior Class Vice President; President, Delta Chi Sigma; Aquettes; Athletic Association; Swimming Manager, Athletic Association Board; Chairman, Dining Room Committee; Fashion Show Model; Hostess Committee; Jet Maskers; Welcoming Committee; Y.W.C.A. . . "Really!" . . . "That did it!" . . . Ambition: To become head life guard at Camp Chatterawha.

ELEANOR ESTELLE NUNNERY . . . Arcola, Mississippi . . . "Ellie" . . . Sigma Psi Iota; Athletic Association; Fashion Show Model; Glee Club; Jet Maskerss; Secretarial Science; Y.W.C.A. . . "I have not been on that phone for an hour" . . . "Who's the phone for?" . . . Ambition: To make her permanent residence on the Gulf coast.

PEGGY ALICE O'NEAL . . . Cookeville, Tennessee . . . "Berkie" . . . Sigma Psi Iota; Aquettes, President; Athletic Association; Bit & Spur; Jet Maskers; Samovar; Y.W.C.A. . . . "It's a rite, brite, nite—tonite" . . . "Ya'll, just leave me alone" . . . Ambition: To keep up with Dolly.

SARA MARGARET PATTERSON . . . Covington, Georgia . . . "Maggie" . . . Sigma Psi Iota; Athletic Association; Fashion Show Model; Jet Maskers; 4th quarter Senior Representative, Judiciary Board; Business Manager, SEA GULL Staff; Secretarial Science; Water Skiing Club; Y.W.C.A. . . "Guess What . . ." "Let's look it up" . . . Ambition To be just plain Maggie.

ROSSERLYN ANDERSON RAMSAY . . . Atlanta, Georgia . . . "Rozzie" . . . Sigma Psi Iota, President; Athletic Association; Bit and Spur Club, Vice-President; Dining Room Committee; Jet Maskers; Romance Language; Samovar Club; Secretarial Science; *Tammy Howl* Staff, Literary Editor; Y.W.C.A. . . "That's my most favorite thing." . . . "Bunches and bunches. . ." . . . Ambition: To have "just a little bit" of peace.

JUDY RIVARD . . . DeFuniak Springs, Florida . . . Sigma Psi Iota, Chaplain; Athletic Association; Fashion Show Model; Glee Club; Phi Theta Kappa, President; Student Council, President; Welcoming Committee; Y.W.C.A.; Y.W.C.A. Cabinet . . . "Now, y'all be quiet so we can finish the hall meeting." . . . "Go to the Sun!" . . . Ambition: To loaf.

PENELOPE ANN SHAFER . . . Atlanta, Georgia . . . "Penny" . . . Delta Alpha Sigma; Athletic Association; Fashion Show Model; Jet Maskers; Romance Language; Y.W.C.A. . . "Oh, I'm excited!" . . . "I've come to bother y'all!" . . . Ambition: To keep up with the Yankees.

The Senior Class

JOE ETTA TISER

SUE SHERRIN

NELL WHELAN STUART

SUSAN ANN THOMAS

MAURINE YUTEVE THORNE

BETTY TURNER

SUZANNE WALLER

SARAH WEATHERSBY

SUE SHERRIN . . . Pleasant Ridge, Michigan . . . Delta Chi Sigma; Athletic Association; Bit and Spur Club; Fashion Show Model; Practical Arts Club; President, Secretarial Science; Y.W.C.A. . . "I'm so fat!" . . . "I got another letter from Dave." . . . Ambition: To get married!

NELL WHELAN STUART . . . Evergreen, Alabama . . . "Mama Nell" . . . Sigma Psi Iota; Athletic Association; Basketball Manager, Athletic Assoc. Board; President, Glee Club; Judiciary Board; Romance Language; Secretarial Science; *Tammy Howl* Staff; Welcoming Committee; Y.W.C.A. . . "State your offense, please.". . . "Let's go play golf." . . . Ambition: To be Chief Justice of the Supreme Court.

SUSAN ANN THOMAS . . . Peoria, Illinois . . . "Sue" . . . Delta Alpha Sigma; Athletic Association; Bit and Spur Club; Fashion Show Model; Vice President, Practical Arts Club; Samovar Club; Secretarial Science; Y.W.C.A .. . "I can't wait to get out of here." "Did I ever tell you guys about the time I was walking down the street . . ." Ambition: To make peanut butter.

MAURINE YUTEVE THORNE . . . Marion, Indiana . . . "Tave" . . . Sigma Psi Iota; Athletic Association; A.A. Board; President, Bit and Spur Club; Treasurer, Jet Maskers; Welcoming Committee; Y.W.C.A. . . "Where's Go Kart?" . . . "Does anyone want to play a game of spit?" . . . Ambition: To conquer Castro.

JOE ETTA TISER . . . Columbia, Mississippi . . . "Jet" . . . Delta Alpha Sigma; Athletic Association; Practical Arts Club; Secretarial Science Club; Y.W.C.A. . . ' 'What'd you say?" . . . "Is this seat saved?" . . . Ambition: To be tall.

BETTY TURNER . . . Scottsville, Kentucky . . . "Gracie" . . . President, Delta Alpha Sigma; Athletic Association; Hostess Committee; Romance Language Club; Sea Gull Staff; Welcoming Committees; Y.W.C.A. . . "Oh, he breaks my heart!" . . . "Love those mashed potatoes." . . . Ambition: To find the right man.

SUZANNE WALLER . . . Houston, Texas . . . Sigma Psi Iota; Athletic Association; Fashion Show Model; Jet Maskers; Secretarial Science Club; Y.W.C.A. . . "You know what I mean." . . . "Think I got any sun today?" . . . Ambition: To get a tan—without freckles.

SARAH WEATHERSBY . . . Gulfport, Mississippi . . . Delta Chi Sigma; Athletic Association; Coast Club; Practical Arts Club; Y.W.C.A. . . "Does anyone know their psychology?" . . . "How'd ya do in history? . . . Ambition: To teach home economics.

The Senior Class

ANN DULANEY WILLOCK

BETTY VAN WHITTINGTON

HARRIET SHAFOR WIDMER

BETTY VAN WHITTINGTON . . . Tunica, Mississippi . . . "Dolly" . . . Sigma Psi Iota; Athletic Association; Fashion Show Model; Jet Maskers; Samovar Club; Secretarial Science; Y.W.C.A.; May Queen . . . "Sale me up in five minutes." . . . "P-e-g-g-y!" . . . Ambition: To live without a window fan.

HARRIET SHAFOR WIDMER . . . Dayton, Ohio . . . "Fits" . . . Delta Alpha Sigma; Athletic Association . . . Samovar Club; Y.W.C.A. . . "Whip it on 'em." . . . "Saturdays are special." . . . Ambition: To be a good heart.

ANN DULANEY WILLOCK . . . Bowling Green, Kentucky . . . Sigma Psi Iota; Athletic Association; Fashion Show Model; Secretarial Science; Welcoming Committee; Y.W.C.A. . . "Have I gotten a phone call?" . . . "Where did you get it?" . . . Ambition: To get her M.R.S. Degree.

"Pistol Packin' Seniors!"
"Swan Lake?!?"
"Cheese!"

Junior Class Officers

OFFICERS

President	GINNY KLINKE
Vice-President	HENRIANNE DORSEY
Secretary	ANN BEECROFT
Treasurer	CORNELIA HAMMOND
Sports Manager	HENRIETTA DIERKS
Sergeant-At-Arms	NANCY KENNEDY
Sergeant-At-Arms	LOLITA ROSENBAUM
Sponsor	MRS. MAXWELL
Sponsor	MISS MORRISON

"As we Juniors go bouncing along" was the theme song of our Junior Class this year, as we competed with the other classes in Sing-Song. Although we did not quite make it, we shall never forget the fun that we had just being together.

Our moods changed from bubbly to tearful to joyous to provoking our first several weeks at Gulf Park College, as we became adjusted to our new college life. We found that much time had to be spent studying, especially with the difficulties that we encountered with such courses as biology, accounting, and geography. Still, after studies were completed, we had plenty of time for nightly trips to the Y-Hut during release to do the "Continental," "Twist," or "U.T.," to engage in the dorm at night in secret mischievous doings that "those below" never could quite understand, and to spend hours on the beach soaking up the sun.

A day it was, indeed, when our sailing team won the "Goat," and this helped make our year very happy and successful.

After our last trip to Ship Island and after we received our "hats" we realized that all of our time and effort spent helping others and doing useful things for all classes paid off in the end for us.

Mrs. Maxwell, Nancy Kennedy, Lolita Rosenbaum, Henrianne Dorsey, Ginny Klinke, Ann Beecroft, Cornelia Hammond, Henrietta Dierks, Miss Morrison.

Juniors

1

CHERYLE JANE AARON . . . Birmingham, Alabama . . . "Miss Aster" . . . Delta Chi; Athletic Association; Dance League; Glee Club; Secretarial Science; Y.W.C.A.

NANCY ARNOLD . . . Atlanta, Georgia . . . "Heckle" . . . Sigma Psi; Athletic Association; Jet Maskers; Romance Language; Secretarial Science; Y.W.C.A.

DIANE BAKER . . . Evansville, Indiana . . . Sigma Psi; Athletic Association; Secretarial Science; Y.W.C.A.

2

JO ANN BASALYGA . . . Coral Gables, Florida . . . Delta Alpha; Athletic Association; Bit and Spur Club; Glee Club; Hostess Committee; Y.W.C.A.

VERNA HENDERSON BEALL . . . Biloxi, Mississippi . . . Delta Alpha; Athletic Association; Romance Language; Y.W.C.A.

ANN BEECROFT . . . Uvalde, Texas . . . "Beechcraft" . . . Junior Class Secretary; Sigma Psi; Athletic Association; Secretarial Science; Y.W.C.A.

3

JUDY BESHEARS . . . Webster Groves, Missouri . . . Delta Chi; Athletic Association; Glee Club; Practical Arts Club; Samovar Club; Y.W.C.A.

SUZANNE BETTENCOURT . . . Waco, Texas . . . Delta Alpha; Athletic Association; Y.W.C.A.

CAMILLE BOOKER . . . Atherton, California . . . "Camie" . . . Delta Chi; Athletic Association; Jet Maskers; Samovar Club, Secretary; Secretarial Science; Y.W.C.A.

4

ELIZABETH BOYD . . . Panama, Republic of Panama . . . "Betsy" . . . Delta Chi; Athletic Association; Y.W.C.A.

JANE BOZEMAN . . . Pecos, Texas . . . Delta Chi; Athletic Association; Glee Club; Y.W.C.A.

BARBARA BRODERICK . . . New Orleans, Louisiana . . . Delta Alpha; Athletic Association; Secretarial Science; Y.W.C.A.

Juniors

1

MADELINE BROL . . . Guatemala City, Central America . . . Sigma Psi Iota; Athletic Association; Fashion Show Model; Y.W.C.A.; Secretarial Science.

MARY LOUISE BROWNE . . . Garland, Texas . . "Lou Lou" . . . Delta Alpha Sigma; Athletic Association; Dance League; Jet Maskers; Practical Arts Club; Y.W.C.A.

ELAINE A. BUTCHIKAS . . . Panama City, Florida . . . Delta Alpha Sigma; Athletic Association; Dance League; Y.W.C.A.

2

SHERYL CAMERON . . . Raleigh, North Carolina . . . "Sherry" . . . Sigma Psi Iota; Athletic Association; Romance Language; Secretarial Science; Y.W.C.A.

SHARON CASEY . . . Atlanta, Georgia . . . "Sha" . . . Sigma Psi Iota; Athletic Association; Glee Club; Romance Language; Y.W.C.A.

LARRIE DRUIN CHRISTIAN . . . Atlanta, Georgia . . . Delta Chi Sigma; Athletic Association; Dance League; Y.W.C.A.

3

SUSAN CLARK . . . Gulfport, Mississippi; Delta Chi Sigma; Athletic Association; Coast Club; Romance Language; Y.W.C.A.

LYN COWAN . . . Amarillo, Texas . . . Sigma Psi Iota; Athletic Association; Fashion Show Model; Jet Makers; Romance Language; Y.W.C.A.

SUSIE DAVIS . . . West Chester, Pennsylvania . . . Delta Chi Sigma; Athletic Association; Jet Makers; Secretarial Science; Y.W.C.A.

4

JACQUELYN DEMOSS . . . Kansas City, Missouri . . . "Jackie" . . . Delta Chi Sigma; Aquettes; Athletic Association; Bit and Spur Club; Coast Club; Romance Language; Y.W.C.A.

HENRIETTA DIERKS . . . Columbus, Georgia . . . "Dierks" . . . Junior Class, Sports Manager; Delta Alpha Sigma; Aquettes; Athletic Association; Athletic Association Board; Fashion Show Model; Jet Maskers; Romance Language; Secretarial Science; *Tammy Howl* Staff, Sports Editor; Y.W.C.A.

HENRIANNE DORSEY . . . Elba, Alabama . . . "Hen" . . . Junior Class, Vice President; Sigma Psi Iota; Athletic Association; Fashion Show Model; Glee Club; Jet Maskers; Student Council; Y.W.C.A.; Y.W.C.A. Cabinet, Secretary.

Juniors

1

PAIGE NICKSON ELROD . . . Memphis, Tennessee . . . "Paige-o" . . . Delta Alpha; Athletic Association; Jet Maskers; Practical Arts Club; Y.W.C.A.

JANE ENGEL . . . Birmingham, Alabama . . . "Janie" . . . Sigma Psi; Dance League, Vice-President; Fashion Show Model; Jet Maskers; Judiciary Board, Junior Class Representative; Practical Arts Club; Secretarial Science Club; Social Committee; Welcoming Committee; Y.W.C.A.; Y.W.C.A. Cabinet.

FAITH FARENZENA . . . Highwood, Illinois . . . Athletic Association; Y.W.C.A.

2

KAY FIELD . . . Watervliet, Michigan . . . "Kay-Kay" . . . Aquettes, Vice-President; Athletic Association; Athletic Association Board, Secretary; Jet Maskers; Secretarial Science Club; Water Skiing Club; Y.W.C.A.

MARTHA VIRGINIA FIELDS . . . Clermont, Florida . . . "Marty" . . . Sigma Psi; Athletic Association; Bit and Spur Club; Practical Arts Club; Y.W.C.A.

MARTHA FORD . . . Hazlehurst, Mississippi . . . Delta Alpha; Athletic Association; Bit and Spur Club; Romance Language Club; Y.W.C.A.

3

CHARLOTTE GAILMARD . . . Columbus, Georgia . . . "Fuzz-Nut" . . . Delta Alpha; Athletic Association; Jet Maskers; Secretarial Science Club; Y.W.C.A.

JANE GASKINS . . . Sheffield, Alabama . . . Delta Alpha; Athletic Association; Athletic Association Board; Fashion Show Model; Romance Language Club; Y.W.C.A.

LYNNE GEORGAS . . . Bannockburn, Illinois . . . "Georgie" . . . Delta Alpha; Athletic Association; Y.W.C.A.

4

MARTHA KATE GRAY . . . Myrtle, Mississippi . . . "Marty" . . . Delta Chi; Athletic Association; Hostess Committee; Y.W.C.A.

CORNELIA HAMMOND . . . Atlanta, Georgia . . . "Bug" . . . Sigma Psi; Junior Class Treasurer; Athletic Association; Glee Club, Ensemble; Practical Arts Club; Y.W.C.A.; Y.W.C.A. Cabinet.

NANCY HANNA . . . Victoria, Texas . . . "Nanc" . . . Delta Chi; Athletic Association; Jet Maskers; Secretarial Science Club; Y.W.C.A.

Juniors

1

JANET STEVENS HARDWICK . . . Martinsville, Indiana . . . "Stevie" . . . Delta Chi; Athletic Association; Fashion Show Model; Judiciary Board; Secretarial Science; Y.W.C.A.

SARA HARRIS . . . Fort Worth, Texas . . . "Texas Toad" . . . Delta Alpha; Athletic Association; Practical Arts Club; Y.W.C.A.

SANDRA HAYNIE . . . Gulfport, Mississippi . . . "Sandy" . . . Delta Alpha; Athletic Association; Coast Club; Dance League; Glee Club; Y.W.C.A.

2

SUZANNE APRIL HOBSON . . . Midwest City, Oklahoma . . . "Ing-Bing" . . . Delta Alpha; Athletic Association; Jet Maskers; Romance Language; Y.W.C.A.; We Moderns.

ANNE MARIE HOKE . . . Gulfport, Mississippi . . . Delta Chi; Athletic Association; Coast Club; Y.W.C.A.

LINDA KAREN HOWELL . . . Bartow, Florida . . . Delta Chi; Athletic Association; Samovar Club; Y.W.C.A.

3

SUSAN MYRL HUNTER . . . Atlanta, Georgia . . . "Sweets" . . . Sigma Psi; Athletic Association; Dance League; Fashion Show Model; Jet Maskers; Romance Language, Vice-President; Secretarial Science; Y.W.C.A.

SALLY HUNTOON . . . Rochester, Michigan . . . "Da-Da" . . . Delta Chi; Aquettes; Athletic Association; Jet Maskers; Samovar Club; Water Skiing Club; Y.W.C.A.

SALLY ISBELL . . . Morristown, Tennessee . . . "Sal" . . . Sigma Psi; Athletic Association; Dance League; Glee Club; Romance Language; Y.W.C.A.

4

MOLLIE LEIGH JACKSON . . . Florence, Alabama . . . Delta Alpha; Athletic Association; Y.W.C.A.; Y.W.C.A. Cabinet.

KAROLYN JOHNSON . . . Edina, Minnesota . . . "Kare" . . . Sigma Psi; Athletic Association; Glee Club; Practical Arts Club; Y.W.C.A.

SHARON RHEA JOHNSON . . . Louisville, Kentucky . . . "Tampy" . . . Delta Alpha; Athletic Association; Fashion Show Model; Y.W.C.A.; Junior class song leader.

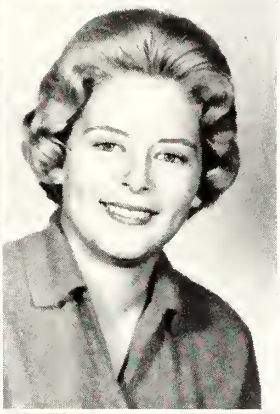

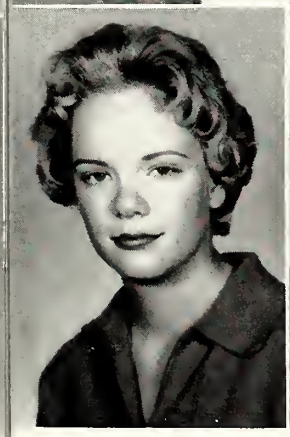

Juniors

1

LINDA BETH JONES . . . Atlanta, Georgia . . . "LB" . . . Sigma Psi Iota; Athletic Association; Fashion Show Model; Secretarial Science; Y.W.C.A.

WILMA KENNAMER . . . Huntsville, Alabama . . . Sigma Psi Iota; Athletic Association; Jet Maskers; Y.W.C.A.

NANCY KENNEDY . . . Rock Falls, Illinois . . . "Fitz" . . . Junior Class Sergeant-At-Arms . . . Sigma Psi Iota; Athletic Association; Bit and Spur Club, Treasurer; Glee Club; Y.W.C.A.

2

SANDRA KING . . . Waterloo, Iowa . . . "Sandy" . . . Delta Chi Sigma; Aquettes; Athletic Association; Fashion Show Model; Jet Maskers; Y.W.C.A.

ELAINE M. KLEPAC . . . Ocean Springs, Mississippi . . . Delta Chi Sigma; Athletic Association; Practical Arts Club; Secretarial Science; Y.W.C.A.

JUDY KLICK . . . Spring Field, Missouri . . . Sigma Psi Iota; Aquettes; Athletic Association; Glee Club; Secretarial Science; Water Skiing Club; Y.W.C.A.

3

JOAN KLINGNER . . . Spring Field, Missouri . . . "Joanie" . . . Sigma Psi Iota; Athletic Association; Glee Club; Secretarial Science; Y.W.C.A.

VIRGINIA KLINKE . . . Downers Grove, Illinois . . . "Ginny" . . . Junior Class President . . . Delta Chi Sigma; Athletic Association; Bit and Spur Club; Fashion Show Model; Glee Club, Jet Maskers; Student Council; Y.W.C.A.

MALLIE LAKE . . . Tuscaloosa, Alabama . . . Sigma Psi Iota; Athletic Association; Fashion Show Model; Jet Maskers; Practical Arts Club; Water Skiing Club; Y.W.C.A.

4

TADE MERRILL LAMPLEY . . . Eufaula, Alabama . . . Sigma Psi Iota; Athletic Association; Romance Language; Secretarial Science; Student Council; Water Skiing Club; Y.W.C.A.

ANNE LEAVELL . . . Hopkinsville, Kentucky . . . Delta Alpha Sigma; Athletic Association; Glee Club; Jet Maskers; Romance Language; Y.W.C.A.

NANCY LOCKE . . . Kalamazoo, Michigan . . . Delta Chi Sigma; Athletic Association; Bit and Spur Club; Jet Maskers; Practical Arts Club; Y.W.C.A.; Y.W.C.A. Cabinet.

Juniors

1

WANDA LONG . . . Long Beach, Mississippi . . . "Wanda" . . . Delta Chi; Athletic Association; Coast Club; Jet Maskers; Romance Language; Secretarial Science; Y.W.C.A.

CAROL LOWRY . . . Morristown, Tennessee . . . "Little Bit" . . . Sigma Psi; Athletic Association; Secretarial Science; Y.W.C.A.

DIANNE LUSTER . . . Dyersburg, Tennessee . . . "Di" . . . Delta Chi; Athletic Association; Jet Maskers; Romance Language; Water Skiing Club; Y.W.C.A.

2

TANYA McCORMICK . . . Moberly, Missouri . . . Delta Chi; Athletic Association; Romance Language; Water Skiing Club; Y.W.C.A.

MARY DRU McGILL . . . Alice, Texas . . . "Mary Dru" . . . Delta Alpha; Athletic Association; Bit and Spur Club; Romance Language; Y.W.C.A.

MYRA MADURO . . . Panama, Republic of Panama . . . "Wild Woman" . . . Delta Alpha; Athletic Association; Jet Maskers; Romance Language; Secretarial Science; Y.W.C.A.

3

HARRIET MARTIN . . . St. Simons Island, Georgia . . . Delta Chi; Athletic Association; Jet Maskers; Secretarial Science; Y.W.C.A.

VIRGINIA MEINERS . . . Skokie, Illinois . . . "Ginny Lee" . . . Delta Chi; Athletic Association; Fashion Show Model; Glee Club; Jet Maskers; Secretarial Science; Y.W.C.A.

MARGARET ANN MEYN . . . Gulfport, Mississippi . . . Delta Alpha; Athletic Association; Coast Club; Dance League; Romance Language; Secretarial Science; Y.W.C.A.; Aquettes.

4

SANDRA RUTH MILLEN . . . Lonoke, Arkansas . . . "Sandy" . . . Sigma Psi; Athletic Association; Bit and Spur Club; Fashion Show Model; Hostess Committee; Jet Maskers, Secretary; Secretarial Science, Secretary; Welcoming Committee; Y.W.C.A.

GLENDA MOON . . . Gainesville, Florida . . . "Glen" . . . Sigma Psi; Athletic Association; Fashion Show Model; Glee Club; Secretarial Science; Water Skiing Club; Y.W.C.A.

LOIS ANN MOON . . . Fort Walton Beach, Florida . . . Delta Chi; Athletic Association; Glee Club; Practical Arts Club; Glee Club Ensemble; Y.W.C.A.

Juniors

1

JANICE MOORE . . . Atlanta, Georgia . . . Athletic Association; Y.W.C.A.

JUDITH LYNN MOORE . . . Atlanta, Georgia . . . "Judy" . . . Sigma Psi; Athletic Association; Practical Arts Club; Secretarial Science; Art Club; Y.W.C.A.

MARY ELINOR NAILLING . . . Asheville, North Carolina . . . Athletic Association; Sigma Psi; Y.W.C.A.

2

MARTHA NEWBERRY . . . Newton, Georgia . . . Sigma Psi Iota; Bit and Spur Club; Glee Club; Jet Maskers; Secretarial Science; Y.W.C.A.

BLANCHE NICHOLS . . . Beatrice, Nebraska . . . "Pud" . . . Sigma Psi; Athletic Association; Secretarial Science; Y.W.C.A.

LEE K. ORTMEYER . . . Evansville, Indiana . . . "Leezy" . . . Delta Alpha; Aquettes; Athletic Association; Bit and Spur Club; Bulletin Board Committee; Glee Club; Jet Maskers; Romance Language; *Tammy Howl* Staff; Y.W.C.A.

3

NANCY PACE . . . Duncan, Oklahoma . . . "Nance" . . . Delta Alpha; Aquettes; Bit and Spur Club; Jet Maskers; Y.W.C.A.

TINYA PATRICK . . . Johnson City, Tennessee . . . Sigma Psi; Athletic Association; Bit and Spur Club; Dance League; Secretarial Science; Y.W.C.A.

PATRICIA ANN PECK . . . Johnson City, Tennessee . . . "Patty" . . . Delta Chi Sigma; Athletic Association; Bit and Spur Club; Dance League; Jet Maskers; Y.W.C.A.

4

DALE PETERZELL . . . Moss Point, Mississippi . . . "Pete" . . . Sigma Psi; Athletic Association; Bulletin Board Committee; Dance League; Jet Maskers; Romance Language, Vice-President; Y.W.C.A.

JUNE PIPKIN . . . Amarillo, Texas . . . "Boo" . . . Sigma Psi; Athletic Association; Secretarial Science; Student Council; Y.W.C.A.

PENNY PORTER . . . Marengo, Illinois . . . "Pi" . . . Delta Chi; Aquettes; Athletic Association; Bit and Spur Club; Romance Language; SEA GULL Staff; Y.W.C.A.

Juniors

1

SUSY PORTER . . . Peru, Indiana . . . "Snoozie" and "Angel Baby" . . . Delta Alpha; Aquettes Chorus; Athletic Association; Fashion Show Model; Jet Maskers; SEA GULL Staff; Romance Language; Secretarial Science; Y.W.C.A.

SUSIE PRINGLE . . . Long Beach, Mississippi . . . "Susie" . . . Delta Chi; Athletic Association; Coast Club; Secretarial Science; Y.W.C.A.

JESSICA GAYL PYLE . . . Gulfport, Mississippi . . . Delta Alpha; Athletic Association; Bit and Spur; Coast Club; Romance Language; Y.W.C.A.

2

DOLORES MAE ROSENBAUM . . . Tampico, Tamps., Mexico . . . "Lolita" . . . Class Sergeant-at-Arms; Delta Alpha; Athletic Association; Glee Club; SEA GULL Staff, Fashion Editor; Y.W.C.A.

JANET CAROLYN ROSSMAN . . . Fort Lauderdale, Florida . . . Delta Alpha; Athletic Association; Romance Language; Y.W.C.A.

ANNA THERESA ROYER . . . Columbus, Georgia . . . Delta Chi; Athletic Association; Fashion Show Model; Jet Maskers; Secretarial Science; Y.W.C.A.

3

SUSAN SAMPLE . . . Houston, Texas . . . "Suz" . . . Sigma Psi; Glee Club; Athletic Association; Fashion Show Model; Jet Maskers; Romance Language; Water Skiing; Y.W.C.A.

JANE A. SAUNDERS . . . Baxter Springs, Kansas . . . Sigma Psi; Aquettes; Athletic Association; Phi Theta Kappa; Romance Language; SEA GULL Staff; Y.W.C.A.

JOYCE ANN SCHNEIDER . . . St. Louis, Missouri . . . "Jo, Jo" . . . Delta Chi; Athletic Association; Glee Club; Practical Arts; Secretarial Science; Junior Class Cheerleader; Y.W.C.A.

4

SUSAN SIEGEL . . . Elmhurst, Illinois . . . "Sue" . . . Sigma Psi; Athletic Association; Bit and Spur; Practical Arts; Secretarial Science; Y.W.C.A.

CAROLIN SMITH . . . Ruleville, Mississippi . . . Delta Alpha; Athletic Association; Jet Maskers; Y.W.C.A.

PATRICIA ANN SMITH . . . Wilton, Connecticut . . . "Pat" . . . Sigma Psi; Athletic Association; Secretarial Science; Y.W.C.A.

Juniors

1

MELINDA STIVERS . . . Lexington, Kentucky . . . Delta Alpha; Aquettes; Athletic Association; Secretarial Science; Y.W.C.A.

SHELBY ELLIS STONE . . . Taft, Texas . . . "Bit" . . . Delta Chi Sigma; Athletic Association; Dance League; Glee Club, Ensemble; Jet Maskers; Y.W.C.A.

MAVIS ANN STRICKLAND . . . Lawton, Oklahoma . . . "Kelly" . . . Sigma Psi Iota; Athletic Association; Bit and Spur Club; Jet Maskers; Y.W.C.A.

2

SANDRA SUGARMAN . . . Glencoe, Illinois . . . "Sandi" . . . Sigma Psi Iota; Athletic Association; Glee Club; Jet Maskers; Secretarial Science; *Tammy Howl* Staff, Drama Editor; Welcoming Committee; Y.W.C.A.

LETITIA TALBOT . . . Williford, Texas . . . Athleic Association; Y.W.C.A.

GEORGIA FAYE TUTTLE . . . Chariton, Iowa . . . "Gigi" . . . Delta Alpha Sigma; Athletic Association; Bit and Spur Club; Dance League; Jet Maskers; Romance Language; *Tammy Howl* Staff; Y.W.C.A.

3

ANNE VEALE . . . Houston, Texas . . . "Fox" . . . Delta Chi; Athletic Association; Glee Club; Jet Maskers; Romance Language; Secretarial Science; Y.W.C.A.

LINDA WAGGONER . . . Carthage, Tennessee . . . Delta Chi Sigma; Athletic Association; Bit and Spur Club; Romance Language; Y.W.C.A.

CAROLYN RICE WALLIS . . . Kavai, Hawaii . . . Delta Alpha; Athletic Association; Romance Language; Secretarial Science; Water Skiing Club; Y.W.C.A.; Captain of Volley Ball Team.

4

MARIA LOUISE WATSON . . . Biloxi, Mississippi . . . "Baiby" . . . Delta Alpha; Athletic Association; Coast Club; Y.W.C.A.

JERRY WEAR . . . Opelika, Alabama . . . Delta Chi Sigma; Athletic Association; Romance Language; Y.W.C.A.; Y.W.C.A. Cabinet.

CHERYL ANN WOOD . . . Coffeyville, Kansas . . . "Woody" . . . Delta Alpha; Athletic Association; Bit and Spur Club, Sergeant-at-Arms; Y.W.C.A.

NANCY WOOLDRIDGE . . . Brunswick, Missouri . . . Delta Chi; Athletic Association; Dance League; Y.W.C.A.

SUSAN WOOSLEY . . . Pinckneyville, Illinois . . . Delta Alpha; Athletic Association; Romance Language; Y.W.C.A.

The Great Stone Face and Friends.

Seven
and
Six

High School Officers

OFFICERS

President	GERRY HOLT
Vice-President	JO STRAUSS
Second Vice-President	SHERRY COHN
Secretary	BETSY SNYDER
Treasurer	BECKY SMITH
Sergeant-At-Arms	JO RIDDLE
Sponsor	MISS RUTH SCHREIBER

The high school Skippers of '62 began the year with a prevailing mood of bewilderment and anticipation. This mood rapidly changed into one of unity, happiness, comradeship, contentment, and also . . . confusion!

Throughout the year, the Skippers displayed a tremendous spirit and enthusiasm in competition. As a result, Gulf Park's sacred goat had a nice long rest in Lloyd Hall's smoker. Pom poms waving, hands clapping, and feet stomping led us to our greatest victory this year—Sing Song.

Lloyd Hall, our home away from home, brings us many wonderful memories. Our misdemeanors were skillfully handled in a motherly fashion by Mama Throg, Mama Holtane, and Mama Smith.

Every day at Gulf Park brought a new experience to each of us. We'll always remember: Skipper hats . . . Sophomore mugs and rings . . . rat day . . . "Oh! my aching back!" . . . "S-i-i-ing SO-O-Og Pra-a-actice, Girls!" . . . the battle for front row seats to see Dr. Kildare . . . "Whose demerit slips" . . . Mardi Gras . . . the beach . . . Ship Island . . . term papers . . . the excitement of graduation. It's difficult to say good-bye to all the wonderful times we have had, but it is with even more sadness that the Skippers say good-bye to the wonderful friendships we've made this year.

Standing: Miss Schreiber, Becky Smith, Betsy Snyder.
Seated: Sherry Cohn, Gerry Holt, Jo Strauss,

Sophomores

1

LINDA ABBEY . . . Dallas, Texas . . . "Abbey" . . . Delta Chi Sigma; Athletic Association Dance League; Glee Club; Secretarial Science; Jet Maskers; Y.W.C.A. . . Ambition: To be another Cyd Charisse.

DONNA FAY ACKINSON . . . Portsmouth, Ohio . . . Sigma Psi Iota; Athletic Association; Y.W.C.A. . . Ambition: To be greatest female racing driver.

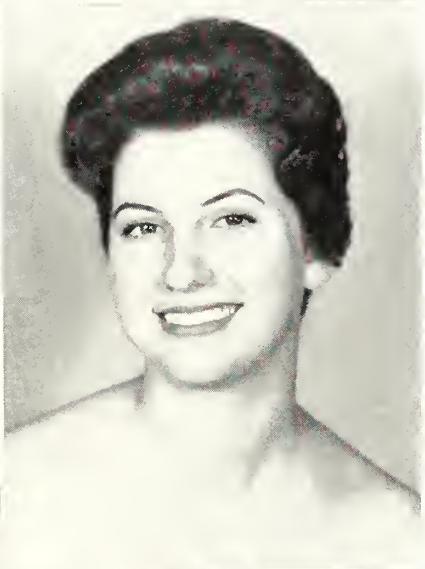

2

BARBARA ARNOLD . . . Birmingham, Alabama . . . "Bobbi" . . . Sigma Psi Iota; Athletic Association; Jet Maskers; Secretarial Science; Y.W.C.A. . . "I'm not believing that." . . . Ambition: To have a neat roommate.

ELSIE TYLER BALL . . . Tylertown, Mississippi . . . Delta Chi Sigma; Athletic Association; Glee Club; Y.W.C.A. . . "I promise." . . . Ambition: To not have to put on a false front.

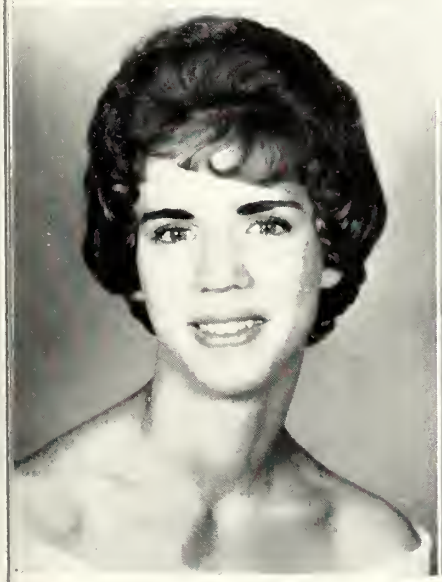

3

BETTY JO BARBER . . . Bainbridge, Georgia . . . "B. J." . . . Delta Alpha Sigma; Athletic Association; Fashion Show Model; Jet Maskers; Romance Language; Secretarial Science; Y.W.C.A. . . . "Anybody for bridge?" . . Ambition: To be a G.P.C. student forever.

SUSAN BENNETT . . . Warm Spring Foundation, Georgia . . . "Benny" . . . Sigma Psi Iota; Athletic Association; Jet Maskers; Y.W.C.A. . . "What 'cha durin?" . . . Ambition: To be Suzy Parker.

Sophomores

1

ANNE PORTER BERRYMAN . . . Ashland, Kansas . . . "Port" . . . Sigma Psi Iota; Athletic Association; Glee Club, President; Jet Maskers; Romance Language; Secretarial Science; Water Skiing Club; Welcoming Committee; Y.W.C.A. . . She is sweet, kind, and composed . . .

MYRLE BODRY . . . Somers, Connecticut . . . "Myrlzie" . . . Sigma Psi Iota; Athletic Association; Jet Maskers; Secretarial Science; Y.W.C.A. . . "I got a letter." . . . Ambition: To get a Southern accent.

2

BETTY BRADLEY . . . Georgetown, Kentucky . . . "Bets" . . . Delta Alpha Sigma; Athletic Association; Beta Club, Secretary; Glee Club; Jet Maskers; Y.W.C.A. . . "I hate to tell Mrs. Maxwell but I haven't learned the words!" . . . Ambition: To hit A above high C like Lily Pons.

JUNE BRUER . . . Lewisburg, Tennessee . . . "June" . . . Sigma Psi Iota; Athletic Association; Glee Club; Y.W.C.A. . . "My language is unreproachable." . . . Ambition: To marry Tate.

3

CAROLYN RAY CAMPBELL . . . Cadiz, Kentucky . . . "C. R." . . . Sigma Psi Iota; Athletic Association; Athletic Association Board, Tennis Manager; Bit and Spur Club; Bulletin Board Committee; Jet Maskers, Vice President; Judiciary Board; Secretarial Science; Welcoming Committee; Y.W.C.A.; "Meet Gulf Park" Radio Program . . . "So glad I could come!" . . . Ambition: To stop the world so she can get off.

PAT CARPENTER . . . Marietta, Georgia . . . Delta Alpha Sigma; Athletic Association; Beta Club; Bit and Spur Club; Y.W.C.A. . . "But I'm just not artistic like that Norton!" . . . Ambition: To fail one of Mr. Greer's tests.

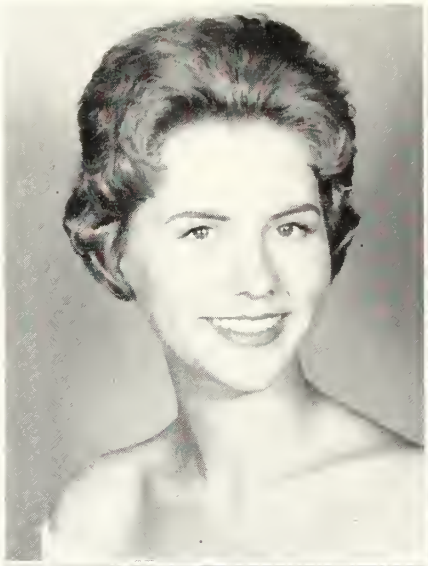

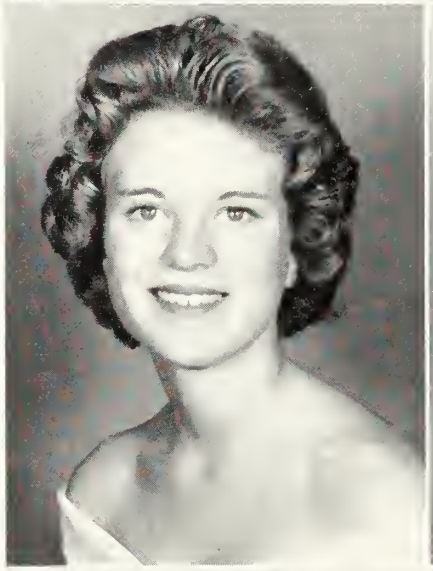

Sophomores

1

RILLA CARTER . . . Commerce, Georgia . . . "Riley" . . . Delta Chi Sigma; Chorus Aquettes; Athletic Association; President, Beta Club; Section Manager, Ensemble, Glee Club; Jet Maskers; Romance Language; Secretarial Science; Music Editor, *Tammy Howl* Staff; Y.W.C.A.; Welcoming Committee . . . "Dean Sadler caught me chewing gum again." Ambition: To marry Dr. Kildare.

ELIZABETH CLINE . . . Carrollton, Kentucky . . . "Liz" . . . Sigma Psi Iota; Athletic Association; Beta Club; Dance League; Fashion Show Model; Jet Maskerss; Romance Language; Secretarial Science; Y.W.C.A. . . "Now, Dee, I'm taking this food away from you for your own good." Ambition: To be a Chi Omega at U.K.

2

LUCILLE DANIELS . . . Handsboro, Mississippi . . . "Lucie" . . . Sigma Psi Iota; Athletic Association; Coast Club; Y.W.C.A.

JANE ELLZEY . . . Magnolia, Mississippi . . . "Chip" . . . Delta Alpha Sigma; Chorus Aquettes; Athletic Association; Fashion Show Model; Glee Club; Secretarial Science; Welcoming Committee; Y.W.C.A. . . "Slow down, ya'll. You're walking too fast!" Ambition: To be tall!

3

JUDY ELLZEY . . . Magnolia, Mississippi . . . "Reb" . . . Delta Alpha Sigma; Chorus Aquettes; Athletic Association; Fashion Show Model; Glee Club; Secretarial Science; Welcoming Committee; Y.W.C.A. . . . "Hey, ya'll, what does that mean?" Ambition: To have straight hair.

JOLLY EWING . . . Candor, North Carolina . . . Delta Alpha Sigma; Athletic Association; Beta Club; Glee Club; Water Skiing Club; Y.W.C.A. . . . "I've got to go on a diet!" Ambition: To have six children.

Sophomores

1

CHARLOTTE FABACHER . . . Gulfport, Mississippi . . . Delta Chi Sigma . . . Athletic Association; Coast Club; Bulletin Board Committee; Y.W.C.A. . . . "Now, Mr. Greer!" . . . Ambition: To be a French teacher at G.P.C.

SUSAN FOOTE . . . Durant, Oklahoma . . . "Suzie" . . . Delta Chi Sigma . . . Athletic Association; Dance League; Glee Club; Y.W.C.A. . . . "I just hate this place!" . . . Ambition: A florist?

2

DONNA FORCUM . . . Dyersburg, Tennessee . . . "Forcum" . . . Delta Chi Sigma . . . Athletic Association; Beta Club; Fashion Show Model; Jet Maskers; Secretarial Science; Water Skiing Club; Y.W.C.A.; Skipper Cheerleader . . . "Ya'll, he's just the sharpest boy I've ever met." . . . Ambition: To marry Mr. "Ivy League."

GAIL GRACE FORD . . . Orlando, Florida . . . Sigma Psi Iota; Athletic Association; Jet Maskers; Secretarial Science Club; Y.W.C.A. . . . "Mary, have you heard——" . . . Ambition: To have a waterproof bathing cap.

3

HOLLY GANZ . . . Cuyahoga Falls, Ohio . . . "Holly" . . . Delta Alpha Sigma; Athletic Association; Secretarial Science Club; Y.W.C.A. . . . "When I was at Fairy Hall." Ambition: To marry Bill.

DONNA GEORGE . . . Morristown, Tennessee . . . "Dooge" . . . Delta Alpha Sigma; Athletic Association; Secretarial Science; Y.W.C.A. . . . "Mal, the last bell's rung. Get up!" Ambition: To play Honky Tonk piano on Bourbon Street!

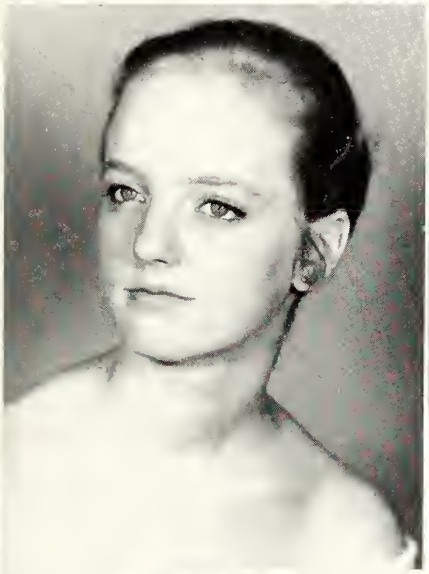

Sophomores

1

ANN GRAFA . . . Midland, Texas . . . "Grafa" . . . Sigma Psi Iota; Athletic Association; Fashion Show Model; Glee Club; Jet Maskers; Practical Arts Club; Romance Language; Secretarial Science; Y.W.C.A. . . . "I'm gonna drop Spanish." . . . Ambition: To marry a man who's 6'5"!

VIRGINIA HAIR . . . Le Compte, Louisiana . . . "Hairless" . . . Delta Chi Sigma; Athletic Association; Chaplain, Beta Club; Romance Language; Secretarial Science; Y.W.C.A. . . . "I'm going to bed!" . . . Ambition: To be a Vassar girl on the S.M.U. campus.

2

CATHERINE E. HEBENSTREIT . . . Albuquerque, New Mexico . . . "Mechant" . . . Sigma Psi Iota; Aquettes; Athletic Association; Jet Maskers; SEA GULL Staff, Assistant Art Editor; Y.W.C.A. . . . "Ate 'em up like good cookies!" . . . Ambition: To be free from rules and organization.

GERRY HOLT . . . Ft. Myers, Florida . . . "Holtus" . . . High School President; Delta Chi Sigma; Aquettes; Beta Club; Fashion Show Model; Judiciary Board; Romance Language, Treasurer; Secretarial Science; Student Council; *Tammy Howl* Staff; Welcoming Committee; Y.W.C.A. . . . "Look, be quiet and the meeting will be over in a hurry." . . . Ambition: To celebrate "Hump Day" at S.M.U.

3

BEVERLY HONEY . . . Dalton, Georgia . . . "Stinker" . . . Sigma Psi Iota; Athletic Association; Bit and Spur Club; Glee Club; Y.W.C.A. . . . "Tell him I'm not here!" . . . Ambition: To get a set of Gulf Park silverware.

DOTTIE HOWELL . . . Jackson, Louisiana . . . "Dottie" . . . Delta Alpha Sigma; Athletic Association; Beta Club; Glee Club; Secretarial Science; Y.W.C.A. . . . "I'm impressed" . . . Ambition: To have an ambition.

Sophomores

1

KAY HUDDLE . . . Kingsport, Tennessee . . . "Kay" . . . Delta Alpha Sigma; Athletic Association; Secretarial Science; Water Skiing Club; Y.W.C.A. . . . "Waddle?" . . . Ambition: To get to New Orleans or bust!

MARY JANE JORDAN . . . El Reno, Oklahoma . . . "Gordan" . . . Delta Alpha Sigma; Athletic Association; Beta Club; Glee Club; Jet Maskers; Student Council; Welcoming Committee; Y.W.C.A. . . . "But I don't understand." . . . Ambition: To be calm, cool, and collected.

2

ANNA KIGHT . . . Cordele, Georgia . . . "Anna" . . . Delta Chi Sigma; Athletic Association; Fashion Show Model; Glee Club; Jet Maskers; Secretarial Science; Y.W.C.A. . . . "Stupid feel!" . . . Ambition: To be a slave driver!

SANDRA LANDES . . . Peru, Indiana . . . "Sandy" . . . Delta Alpha Sigma; Athletic Association; Glee Club; Secretarial Science; Y.W.C.A. . . . "What's buggin' you?" . . . Ambition: To do nothing.

3

SANDY LEON . . . Abilene, Texas . . . "Lion" . . . Sigma Psi Iota; Athletic Association; Jet Maskers; Secretarial Science; Y.W.C.A. . . . "Where's my Johnny Cash album, Snyder?" . . . Ambition: To be a Honky Tonk Angel forever!

SARA BETH LOCKE . . . Hamburg, Arkansas . . . Sigma Psi Iota, Secretary; Athletic Association; Bit & Spur Club; Dining Room Committee; Dance League; Hostess Committee; Jet Maskers; Practical Arts, Treasurer; Romance Language; SEA GULL Staff, Assistant Club Editor; Secretarial Science; Social Committee; Welcoming Committee; Y.W.C.A. . . . "That's so fine!" . . . Ambition: To be the last of the Red-hot Mammas!

Sophomores

1

MARY CHARLES STAUBLE LYLE . . . Anaco, Venezuela . . . "Staub's" . . . Delta Chi Sigma; Athletic Association; Beta Club; Glee Club; Practical Arts Club; Secretarial Science; Y.W.C.A. . . . "If I have to clean this smoker one more time . . .!" . . . Ambition: To have a free pass to Sally Ann's.

KATHY MATHES . . . Orlando, Florida . . . "Kathy" . . . Sigma Psi Iota; Athletic Association; Bit & Spur; Glee Club; Y.W.C.A. . . . "I'm not believin' that" . . . Ambition: To gain weight.

2

ANNE NICHOLS . . . Biloxi, Mississippi . . . "Shortzi" . . . Delta Alpha Sigma; Athletic Association; Glee Club; Samovar Club; Y.W.C.A. . . . "Do you have change for a dollar?" . . . Ambition: To have her own phone booth.

CAROLYN GAINES NORTON . . . Jackson, Tennessee . . . Delta Alpha Sigma; Athletic Association; Glee Club; Jet Maskers; Y.W.C.A. . . . "I'm going to flunk. I know it!" . . . Ambition: To go to Vanderbilt.

3

STEPHANIE PITTS . . . Auburn, Alabama . . . Sigma Psi Iota; Athletic Association; Beta Club, Treasurer; Jet Maskers; Y.W.C.A. . . . "I've got so much to do, I'll never get to bed." . . . Ambition: To get eight hours sleep in one night.

CONNIE PRESTON . . . Henderson, Kentucky . . . Delta Chi Sigma; Athletic Association; Jet Maskers; Secretarial Science; Y.W.C.A. . . . "Kathy, don't you dare!" . . . Ambition: To be Dean of Women at G.P.C.

Sophomores

1

JOANN TYLER RATTON . . . Memphis, Tennessee . . . "Jann" . . . Sigma Psi Iota; Athletic Association; Romance Language; Y.W.C.A. . . . "I just *love* high school meetings." Ambition: To speak French like Charles De Gaul!

JO RIDDLE . . . Malden, Missouri . . . "Riddles" . . . Delta Alpha Sigma; Sergeant-at-arms; Athletic Association; Jet Maskers; Practical Arts Club; Samovar Club; Secretarial Science; Y.W.C.A., Cabinet . . . "Hair, don't forget." . . . Ambition: To get off campus!

2

MARY LINDA SCHEFFLER . . . Dallas, Texas . . . "Linda" . . . Sigma Psi Iota; Athletic Association; Beta Club; Dance League; Fashion Show Model; Glee Club; Jet Maskers; Secretarial Science; Y.W.C.A., Sophomore Cheer Leader . . . "Santa Baby . . ." . . . Ambition: To live in Alcapulco.

JAN SCHLOTH . . . Columbus, Georgia . . . Delta Chi Sigma; Athletic Association; Beta Club; Bit and Spur Club; Dining Room Committee; Fashion Show Model; Hostess Committee; Jet Maskers; Practical Arts Club; Secretarial Science Club; Welcoming Committee; Y.W.C.A. . . . "Who doesn't want their dessert?" . . . Ambition: To lose 15 pounds and not quit eating.

3

BARRIE SMITH . . . Baton Rouge, Louisiana . . . Sigma Psi Iota . . . Athletic Association; Bit and Spur Club; Glee Club; Jet Maskers; Y.W.C.A. . . . "Well, I'm not gonna' fight with ya'!" . . . Ambition: To return to Three Rivers.

BECKY SMITH . . . San Antonio, Texas . . . Sigma Psi Iota . . . Athletic Association; High School Treasurer; Bit and Spur Club; Secretary, Romance Language Club; Y.W.C.A. . . . "Now, lo-o-ok, ya'll, I'm getting pretty mad!" . . . Ambition: To get her assignments just once before 9:00 p.m.

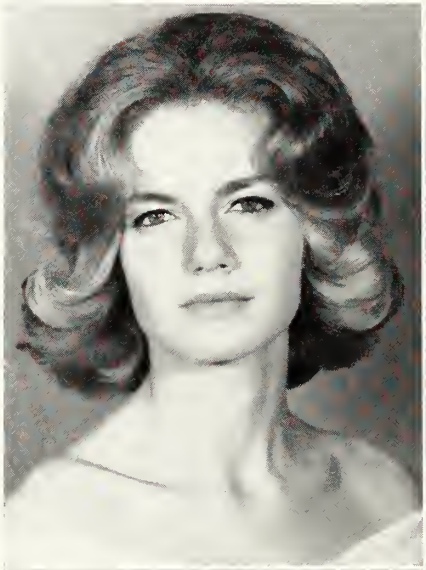

Sophomores

1

SHARON SNEED . . . Conway, Arkansas . . . "Sneezy" . . . Delta Chi Sigma; Athletic Association; Bit and Spur Club; Bulletin Board Committee; Fashion Show Model; Jet Maskers; Romance Language; Samovar Club, Treasurer; Secretarial Science; Y.W.C.A. . . . "Darn-it, Chico, don't break my fingernails." . . . Ambition: To teach elementary school.

BETSY BOYCE SNYDER . . . Dardanelle, Arkansas . . . Delta Alpha Sigma; Secretary of the High School; Athletic Association; Bit and Spur Club; Jet Maskers; Romance Language; Secretarial Science; *Tammy Howl* Staff; Hostess Committee; Welcoming Committee; Y.W.C.A. . . . "Watch that stuff, first year student." . . . Ambition: To get fourteen hours sleep every day.

2

VICTORIA STEWART-MOORE . . . Ft. Myers, Florida . . . "Viki" . . . Delta Alpha Chi; Aquettes; Athletic Association; Bit and Spur Club; Glee Club; Jet Maskers; Romance Language; Secretarial Science; Y.W.C.A. . . . "I hate you! I hate you!" . . . Ambition: To graduate.

GALE STOKES . . . Houston, Texas . . . "Stokie" . . . Sigma Psi Iota; Athletic Association; Jet Maskers; Romance Language; Secretarial Science; SEA GULL Staff; Y.W.C.A. . . . "How fine, fine, fine!" . . . Ambition: To be the leader of the Peace Corps.

3

JO STRAUSS . . . Baton Rouge, Louisiana . . . "Jo" . . . Delta Chi Sigma; Secretary, Vice President of the High School; Athletic Association; Glee Club, Treasurer and Section Manager; Jet Maskers; Practical Arts Club; Romance Language; Y.W.C.A.; Y.W.C.A. Cabinet . . . "Fat people are happy people." . . . Ambition: To be a house mother at L.S.U.

DORENDA TAYLOR . . . Levelland, Texas . . . "Dee" . . . Athletic Association; Secretarial Science; Y.W.C.A. . . . "Eeek! A Texas Roach!" . . . Ambition: To be an airline hostess.

Sophomores

1

KATHY THOMAS . . . Clinton, Michigan . . . "Kathy Dee" . . . Delta Alpha Sigma; Athletic Association; Y.W.C.A. . . . "Since when was that a rule?" . . . Ambition: To have a past at eighteen.

LUCY WELLS . . . Atlanta, Georgia . . . "Lucy" . . . Athletic Association; Jet Maskers; Romance Language; Y.W.C.A. . . . "It beats me." . . . Ambition: To get a book to the library on time.

2

MALLORY WHITE . . . Kansas City, Missouri . . . "Mal" . . . Delta Chi Sigma; Athletic Association; Treasurer of Athletic Association Board; Bit and Spur Club; Bulletin Board Committee; Dining Room Committee; Fashion Show Model; Jet Maskers; SEA GULL Staff; Treasurer, Secretarial Science; Y.W.C.A.; Y.W.C.A. Cabinet . . . "Who? What? Tell me, ple-e-ase!" . . . Ambition: To play Gutie Guitar in the Blue Room?

DOROTHY WILKINSON . . . Gastonburgh, Alabama . . . "Dottie" . . . Delta Alpha Sigma; Athletic Association; Glee Club; Secretarial Science; Y.W.C.A. . . . "Just ain't no fou'teen ways 'bout it!" . . . Ambition: To walk in my room without endangering my life.

3

EMILIE JANE GARAFALO . . . Fulton, Mississippi . . . "Garlo" . . . Athletic Association; Dance League; Y.W.C.A. . . . "Hey Cameron—cute one!" . . . Ambition: To be a professional diver.

MERIGALE JANE MANZIEL . . . Tyler, Texas . . . "Grill" . . . Athletic Association; Y.W.C.A. . . . "What's it to ya'?" . . . Ambition: To have her natural color hair.

PAM STEWART . . . Bessemer, Alabama . . . Athletic Association; Y.W.C.A.

US? We're Angels!

"Look what washed up on shore!"

That poor defenseless Apple!

Freshmen

1

ELISABETH EARLY ANDERSON . . . Nacogdoches, Texas . . . "Early" . . . Delta Chi Sigma; Athletic Association; Bit and Spur Club; Romance Language; Secretarial Science; Y.W.C.A.

MARY JULIA ASHBURN . . . Huntsville, Alabama . . . "Judy" . . . Athletic Association; Y.W.C.A.

INDIA BENTON . . . Colbert, Georgia . . . Delta Alpha Sigma; Athletic Association; Bit and Spur Club; Romantic Language; Y.W.C.A.

2

MARGARET LOUISE BROWN . . . Pompano Beach, Florida . . . "Peggy" . . . Delta Chi Sigma; Athletic Association; Bit and Spur Club; Glee Club; Practical Arts Club; Secretarial Science; Y.W.C.A.

BARBARA BUSHONG . . .Vermillion, Ohio . . . "Barbie Doll" . . . Sigma Psi Iota; Athletic Association; Secretarial Science; Y.W.C.A.

KAY TOLSON CAIN . . . Dallas, Texas . . . "Kay-rae" . . . Athletic Association; Y.W.C.A.

3

SHERRY COHN . . . Tuskegee, Alabama . . . Delta Alpha Sigma; Athletic Association; Jet Maskers; Romance Languages; Secretarial Science; Y.W.C.A.

MARGARET ELLIS . . . Pass Christian, Mississippi . . . Sigma Psi Iota; Athletic Association; Beta Club; Coast Club; Romance Languages; Y.W.C.A.

LINDA FAIREY . . . Artesia, New Mexico . . . Delta Alpha Sigma; Athletic Association; Jet Maskers; Secretarial Science; Y.W.C.A.

4

MARY ELLA FINLEY . . . Georgetown, Kentucky . . . Delta Alpha Sigma; Athletic Association; Bit and Spur Club; Romance Language; Y.W.C.A.

DIANE FULMER . . . Savannah, Georgia . . . "Diane" . . . Delta Alpha Sigma; Athletic Association; Dance League; Romance Language; Y.W.C.A.

LINDA GETMAN . . . Champaign, Illinois . . . Delta Chi Sigma; Athletic Association; Bit and Spur Club; Y.W.C.A.

Freshmen

1

JOAN GILMORE . . . Mexico City, Mexico . . . "Joanie" . . . Delta Alpha Sigma; Athletic Association; Jet Maskers; Romance Language; Secretarial Science; Water Skiing Club; Y.W.C.A.

MARIANNA RHETT GLASS . . . Bay St. Louis, Mississippi . . . "Rhett" . . . Delta Chi Sigma; Athletic Association; Coast Club; Romance Language; Y.W.C.A.

MARY CHRISTINE GRACE . . . Bardwell, Kentucky . . . "Chris" . . . Delta Alpha Sigma; Athletic Association; Beta Club; Glee Club; Jet Maskers; Romance Language; Secretarial Science; Y.W.C.A.

2

PHYLLIS GUEST . . . Pass Christian, Mississippi . . . Sigma Psi Iota; Athletic Association Board; Romance Language; Y.W.C.A.

SUSAN HARDWICK . . . Martinsville, Indiana . . . "Suzy" . . . Delta Chi Sigma; Athletic Association; Bit and Spur Club; Glee Club; Jet Maskers; Secretarial Science; Y.W.C.A.

MARION HART . . . Pine Bluff, Arkansas . . . "Boo" . . . Sigma Psi Iota; Athletic Association; Jet Maskers; Romance Language; Secretarial Science; Y.W.C.A.

3

LINDA HOWARD . . . Marfa, Texas . . . "Howie" . . . Delta Alpha Sigma; Aquettes; Athletic Association; Glee Club; Practical Arts Club; Romance Language; Y.W.C.A.

SUSAN JAMES . . . Lexington, Kentucky . . . "Toots" . . . Sigma Psi Iota; Athletic Association; Practical Arts Club; Y.W.C.A.

ELAINE KOLMAN . . . Miami, Florida . . . Sigma Psi Iota; Athletic Association; Glee Club; Romance Language; Secretarial Science; Y.W.C.A.

4

CAROL LIVELY . . . Beckley, W. Virginia . . . Delta Alpha Sigma; Athletic Association; Glee Club; Romance Language; Y.W.C.A.

MARY LUMPKINS . . . Tulia, Texas . . . Sigma Psi Iota; Athletic Association; Bit and Spur Club; Y.W.C.A.

HOPE McCROSKEY . . . Knoxville, Tennessee . . . Delta Alpha Sigma; Athletic Association; Romance Language; Student Council; Water Skiing Club; Y.W.C.A.; Y.W.C.A. Cabinet Treasurer.

Freshmen

1

DINAH DAWN MARSCHALL . . . Dickinson, Texas . . . "Mike" . . . Sigma Psi Iota; Athletic Association; Glee Club; Practical Arts Club; Romance Language; Water Skiing Club; Y.W.C.A.

SARAH MERCER . . . Sarasota, Florida . . . "Muffy" . . . Sigma Psi Iota; Aquettes; Athletic Association; Romance Language; Secretarial Science; Y.W.C.A.

LAURA NEWBERRY . . . Dallas, Texas . . . Sigma Psi Iota; Athletic Association; Water Skiing Club; Y.W.C.A.

2

BEVELY PALIER . . . McComb, Mississippi . . . "Bev" . . . Delta Alpha Sigma; Aquettes; Athletic Association; Glee Club; Practical Arts Club; Romance Language; Water Skiing Club; Y.W.C.A.

FRANCES RAGLAND . . . Wabbaseka, Ark. . . . "Franny" . . . Delta Alpha Sigma; Athletic Association; Romance Language; Secretarial Science; Y.W.C.A.

NANCY SCHOOLFIELD . . . Orleans, Indiana . . . Delta Chi Sigma; Athletic Association; Glee Club; Y.W.C.A.

3

NANCY SETON . . . Birmingham, Alabama . . . Delta Alpha Sigma; Athletic Association Board; Bit and Spur Club; Practical Arts Club; Secretarial Science; Y.W.C.A.

DIANNA SIEVERS . . . New York, New York . . . Delta Chi Sigma; Athletic Association Board; Romance Language; Y.W.C.A.

TALLULAH ANN SMITH . . . Athens, Alabama . . . "Lulu" . . . Athletic Association; Y.W.C.A.

4

DIANE THOMAS . . . Gulfport, Mississippi . . . Delta Alpha Sigma; Athletic Association; Coast Club; Romance Language; Y.W.C.A.

PENNY VANZANDT . . . Tokyo, Japan . . . "Pen" . . . Delta Chi Sigma; Athletic Association; Glee Club; Jet Maskers; Y.W.C.A.

ALINE LOUISE VIVIEN . . . Slidell, Louisiana . . . "Jo" . . . Sigma Psi Iota; Aquettes; Athletic Association; Glee Club; Romance Language; Y.W.C.A.

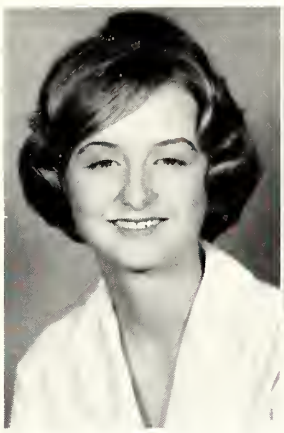

Freshmen

LILY VON SAURMA . . . Huntsville, Alabama . . . "Liver" . . . Delta Chi Sigma; Athletic Association; Jet Maskers; Samovar Club; Y.W.C.A.

LUCINDA WHITE . . . Troy, Alabama . . . "Cindy" . . . Beta Club; Athletic Association; Y.W.C.A.

TONI WHITE . . . Bay St. Louis, Mississippi . . . Sigma Psi Iota; Athletic Association; Coast Club; Y.W.C.A.

MARTHA YADAN . . . Fort Worth, Texas . . . Athletic Association; Y.W.C.A.

Activities

Activities—they run from sororities to clubs to publications to sports. A Gulf Park student has over thirty organizations to choose among. Thus, the organization woman can easily be a reality on our campus. Fortunately, we soon learn the necessity of making judicious choices—a lesson that benefits us the rest of our lives—and become active only in those clubs which serve our interests, be they dramatic, artistic, practical, purely social, or athletic.

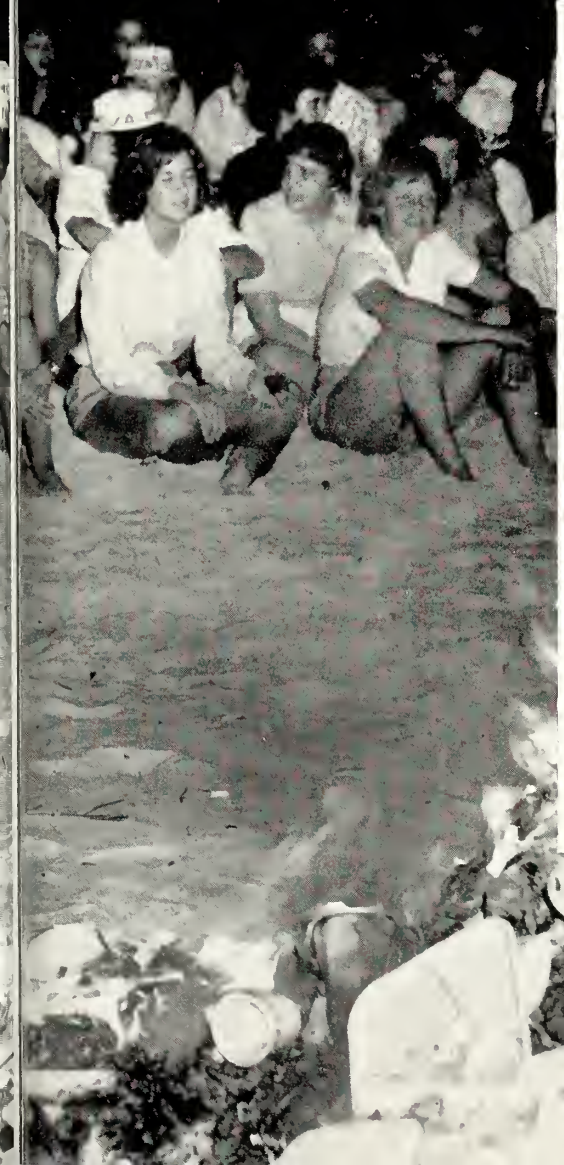

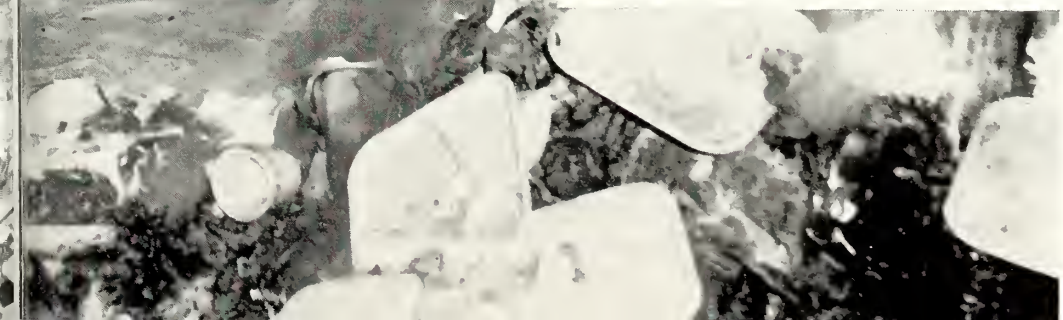

Shirley Lou McKee, Nancy Cowden, Mary Leathers, Miss D wylder, Lana Gail Ford, Betty Bradley.

Delta Alpha

OFFICERS

President	NANCY COWDEN
Vice-President	LANA GAIL FORD
Secretary	BETTY BRADLEY
Treasurer	MARY E. LEATHERS
Chaplain	SHIRLEY LOU McKEE
Sponsor	MISS DEDWYLDER

Fantasy land opened the fall season for Delta Alpha Sigma sorority, whose memories radiated love and friendship toward all rushees. The many activities of the Tri-Sorority Dance, the Christmas Party, the beach parties, made the year truly a fantasy to behold.

"Alice in Delta Alpha Land" and her many friends appeared to make the fantasy complete at a rush party in the early fall. The excitement of pledging, ratting, and the final seriousness of initiation made the girls enjoy their stay in Delta Alpha Land this year.

Sigma

Far, far under the sea, King Neptune and his pretty mermaids spent the lazy summer, only to surface again in the fall to bring many happy memories of pledging, ratting, and initiation to the new mermaids of Delta Chi Sigma sorority. Lovely mermaids they were, too, as they went about their merry year of parties and fellowship.

The scene opened one day in early September when King Neptune surfaced from his kingdom under the sea to pay a visit to Gulf Park, bringing with him members of his court, court jesters, and some other weird creatures who live under the sea. This sea scene was that of the Delta Chi Sigma rush party, held to introduce the sorority to the new students of Gulf Park.

With mermaids, sea horses, lobsters, and other sea fellows dancing around, King Neptune and his crew put on a play showing the various purposes of Delta Chi. After enjoying refreshments, singing, and rushing, the new students, dreaming of becoming Delta Chi mermaids, swam back to their dorms and eagerly awaited the time to pledge.

OFFICERS

President	PAM MORLOCK
Vice-President	SUSAN BEARD
Secretary	JO STRAUSS
Treasurer	PAT McCROSKEY
Chaplain	LUCKETT McDONALD
Sponsor	MISS BUTLER

Delta

Luckett McDonald, Miss Butler, Jo Strauss, Susan Beard, Pam Morlock.

ΔΧΣ

Chi Sigma

ΣΨΙ

Judy Rivard, Rosserlyn Ramsay, Sara Locke, Miss Smith, Kay McNutt.

Sigma Psi

OFFICERS

President	MAY FRANCES PANSON
Vice-President	ROSSERLYN RAMSAY
Secretary	SARA LOCKE
Treasurer	KAY McNUTT
Chaplain	JUDY RIVARD
Sponsor	MISS SMITH

Iota

Way down in Mississippi, long, long ago, Sigma Psi began a perfect year of happiness and fun for their pledges with parties and true southern hospitality.

The Old South came to life again when Sigma Psi took their rushees back to the days of pomp and splendor with a full reproduction of a plantation ball. Ladies in anti-bellum dress, true southern gentlemen, mammies, and pickannies, all added to the authenticity of the occasion. The rushees were treated to a melo-drama: "The Blue and the Gypsy," a tale of lovers, separated by war, with an ending of true theatrical happiness. Both the Southern Girl and the Northern Boy forgot their differences and came to the conclusion that it was best to "Unite with Sigma Psi."

"Let's twist again!"

"There's something a little fishy."

"I train rats well!"

"Rat 'em," Dean Simmons!

"Rigor Mortis, Rats!"

"Alice, Where Are You Going?"

They're way out!

At the tri-sorority dance

Sigma Psi Initiation

Delta Chi Initiation.

Delta Alpha Initiation

I just Love Sorority dances.

Student Council

OFFICERS

President, Judy Rivard; Vice-President and Senior Representative, Pat McCroskey; Secretary and Senior Representative, Barbara Mathew; Senior Class Representative, May Frances I'Anson; Junior Class Representative, Ginny Klinke; Junior Class Representative, Barb Simonsen; Junior Class Representative, Henrianne Dorsey; Junior Class Representative, Boo Pipkin; High School Representative and Judiciary Board Representative, Gerry Holt; High School Representative, Mary Jane Jordan; High School Representative, Hope McCroskey; Day Student Representative, Anne Hartwell; Sponsor, Dean Simmons.

We look to them, Dean Simmons and Judy Rivard.

The Student Council, with the guidance of Dean Simmons, is one of the most active groups on campus.

As early as September, the Student Council sponsors the Welcoming Committee, a selected group of returning students, whose responsibility is orienting new students to the ways of Gulf Park.

In December, the members of the Student Council give a tea for the administration and the faculty so all can become better acquainted.

Open House was held in January this year. Over one hundred guests, administration, faculty, parents, and townspeople visited the campus. The guests were given the opportunity to see the classrooms, library, and dormitories.

Gulf Park's first Parents' Day was held this year. The Student Council gave a coffee for the visiting parents with the Student Council representatives serving as hostesses for the event, a talent show, and sponsored a father-daughter twist contest.

Each week, the Student Council meets with Dean Simmons, to discuss the problems of the students and new ideas to better school relationships, and to carry back important items to the students whom they represent. Through these activities the Student Council displays leadership, co-operation, and responsibility.

Standing: Jordon, Klinke, Simonson, I'Anson, Hartwell, Rivard, Pipkin, Holt, Mathew, H. McCroskey. **Seated:** Dorsey, P. McCroskey.

Dining Room Committee.

The Welcoming Committee.

Judiciary Board.

Student Council Officers.

The Welcoming Committee Skit.

Beta Club

Betty Bradley, Mary Stauble, Rila Carter, Mrs. Rape.

OFFICERS

President	Rilla Carter
Vice President	Mary Stauble
Secretary	Betty Bradley
Treasurer	Stephanie Pitts
Chaplain	Virginia Hair
Sponsor	Mrs. Rape

The Beta Club is Gulf Park High School's scholastic honor society which focuses attention on academic achievement. To become eligible for membership in the Beta Club a girl must be academically rated in the upper one tenth of her class and must be on either Dean's List or Honorable Mention.

The purpose of the Beta Club is to set an example and encourage academic awareness and achievement in all members of the student body.

Phi Theta Initiation.

Phi Theta Kappa

OFFICERS

President	Judy Rivard
Vice President	Judy Cuevas
Secretary	Etta Dykes
Sponsor	Dean William Sadler

To be a member of this national scholastic fraternity a student qualifies by intellectual status and personal developments. Alpha Theta is Phi Theta Kappa's Gulf Park Chapter. Its members are those college students who are in the upper ten per cent of their classes, take fifteen college hours, and participate in campus activities.

They pledge to promote scholarship, develop character, and cultivate fellowship among students of Gulf Park as well as other junior colleges.

Jet Maskers.

You see it . . . then you don't, as the curtain closes on another Jet Maskers production. This organization, one of the busiest on campus, is sponsored by Miss Helen Picking. Through this club, one can learn about the theater arts, not only acting, but stage crews, properties, scene designing, make-up and lighting.

During the year, its members enjoyed trips to New Orleans, one of which was to see *Mary, Queen of Scots,* and the college's stage production, produced and directed by Miss Picking, *Tiger at the Gates, You Can't Take It With You,* and *Bye Bye Birdie.*

Teve Thorne, Kay McNutt, Pat McCroskey, Carolyn Campbell, Sandy Millen.

OFFICERS

President	MISSIE McCROSKEY
Vice-President	CAROLYN CAMPBELL
Secretary	SANDY MILLEN
Treasurer	T. V. THORNE
Program Chairman	KAY McNUTT
Sponsor	MISS HELEN PICKING

Jet Maskers

"YOU CAN'T TAKE IT WITH YOU"

"TIGER AT THE GATES"

Glee Club

OFFICERS

President	NELL STUART
Vice-President	ANNE BERRYMAN
Treasurer	JO STRAUSS
Historian	SARAH GILBERT
Sponsor	MRS. ESTELLE MAXWELL

The 1961-62 Glee Club, under the instruction of Mrs. Estelle Maxwell, is one of the outstanding organizations on the Gulf Park campus open to anyone who has a genuine interest in music.

This year the group opened its season with a combined concert with the Keesler Male Chorus presented at both Keesler Air Force Base and our campus. Immediately following this production its members started practicing for the annual Christmas concert which was presented on December 14, preceding the Christmas banquet. In the spring they presented the Spring Concert for the student body and the public. They also formed the major chorus for the May Festival production *Bye, Bye Birdie*. In April, the Glee Club was also honored to sing with the famous Pensacola Command Choir at the Spring Formal.

Within it is an ensemble of twelve girls who sing for such special occasions as the Spring Fashion Show, Parents' Day, various conventions held along the coast, and service clubs.

Tudy Gilbert, Nell Stuart, Ann Berryman, Jo Strauss.

The Ensemble performed at the Fashion Show.

Standing: Sandy Millen, Mallory White. **Seated:** Nancy Cowden, Sue Sherrin, Miss Brock.

Secretarial Science Club

After five.

OFFICERS

President	SUE SHERRIN
Vice-President	NANCY COWDEN
Secretary	SANDRA MILLEN
Treasurer	MALLORY WHITE
Sponsor	MISS JEANETTE BROCK

The Secretarial Science Club consists of girls majoring in secretarial science or taking any of the secretarial courses offered at Gulf Park. One of the hardest working clubs in the school, it plans exciting activities for its members. In the fall members enjoyed the ice cream party held at the end of the pier. In January, the lovely Spring Fashion Revue, sponsored by the club, was presented with great success. And finally, right before final examinations, its members celebrated the closing of the school year by having a watermelon cutting at the end of the pier. The entire club has truly enjoyed its past year under the leadership of its sponsor Miss Brock and her unending efforts for its success.

The Fashion Show

See, I told you it would be all right to unbutton it.

Ha! Fooled you! There is no film in the camera.

It was with anticipation that we looked forward to the Annual Gulf Park Spring Fashion Show. From the very first of school we heard talk of it; therefore, when modeling try-outs took place, over half the student body was present in an attempt to be chosen to model. The Secretarial Science Club, under the direction of Miss Jeanette Brock, was sponsor of the show. Stores from Biloxi, Gulfport and New Orleans provided the clothes that were modeled.

This year the theme "Caribbean Cruise" was chosen. Miss Dalton Shrouds, along with the aid of students in the art department, designed and built the setting for the stage and Miss Helen Picking staged and directed the show. The presentation of the models was done by commentators Sherry Johnson, May Frances I'Anson, Linda Sheffler, and Carolyn Campbell. Three members of the New Orleans Symphony Orchestra provided the background music.

The high-light of the evening came at the close of the program when President James presented "Miss Gulf Park" of 1961—Pat McCroskey.

May, it can't be as bad as that.

You wear this to the beach?

We welcome boys!

Let's go Caribbean!

The Fashion Show

Smile.

What gave you the idea it's cold outside?

It's for spring.

Samovar Club

OFFICERS

President	Pat McCroskey
Vice-President	Lana Gail Ford
Secretary	Camille Booker
Treasurer	Sharon Sneed
Sponsor	Miss Dalton Shourds

Camie Booker, Sharon Sneed, Lana Gail Ford, Pat McCroskey, Miss Shourds.

A member of the Samovar Club may be called on at any time. She may be working on the scenery for the next dance, or play, or the Fashion Show, or May Festival. Her artistic talent is always in demand.

This year, the club, under the leadership of Miss Dalton Shourds, sponsored three art shows. At the first show the collection of pictures presented to the school by Mr. Dale Nichols was shown. At this show, as well as at the other two shows, students' work was presented.

Louise McKinnon, Miss Dedwylder, Jane Engle, Diane Fulmer.

The Dance League

OFFICERS

President	Louise McKinnon
Vice-President	Jane Engel
Secretary-Treasurer	Diane Fulmer
Sponsor	Miss Harriet Dedwylder

The Dance League is an organization composed of not only the dancing students, but those girls who love the dance. During the course of the year the league presented several interesting programs: In December "Peter and the Wolf" was presented first in assembly and then at the studio of the Arts in Gulfport. Their most important program, the dance recital, occurred in April. Then in May, their last appearance was in the annual May Festival.

Practical Arts Club

OFFICERS

President	Nancy Cowden
Vice-President	Sue Thomas
Secretary	Etta Dykes
Treasurer	Sara Locke
Sponsor	Miss Cecil Ramsay
Sponsor	Miss Jane Butler

Practical Arts is a club whose members are of a domestic nature. The members are those enrolled in the foods and clothing classes.

The highlight of its year was the annual Christmas party, to which members of the administration were invited. The girls changed one of the home economics rooms into a living room and prepared various types of holiday foods, such as fruit-cakes, apricot dainties, and cookies, under the supervision of its sponsors, Miss Ramsay and Miss Butler. Presents were exchanged, and then collected and given to less fortunate children.

Miss Ramsay, Nancy Cowden, Sue Thomas, Etta Dykes, Miss Butler.

Romance Language Club

OFFICERS

President	Bonnie Adair
Vice-President (French)	Susan Hunter
Vice-President (Spanish)	Dale Peterzell
Secretary	Becky Smith
Treasurer	Gerry Holt
Sponsor	Mrs. Ambler

Open to any girl in Gulf Park who is studying or is interested in the "Romance Language"—French, or the "Latin American Language"—Spanish, is the Romance Language Club.

During the month of December when the Christmas spirit was in the air, the Romance Language Club entertained its members with a delicious supper in the Y-Hut.

Included in other meetings that were held was a very interesting lecture given by Mrs. Connelly Faust on slides of French painters and their paintings.

Standing: Susan Hunter, Becky Smith, Gerry Holt. **Seated:** Dale Peterzell, Bonnie Adair, Mrs. Ambler.

Coast Club

Coast Club.

OFFICERS

President Anne Hartwell
Vice-President Lynne Hall
Secretary-Treasurer Charlotte Fabacher
Student Council Representative Anne Hartwell
Sponsor Dean Sadler

The Coast Club is composed of the day students of Gulf Park who live in the Biloxi-Waveland area. These girls plan various activities during the year. The Christmas spirit was ushered in with a banquet in the Y-hut where gifts were exchanged. In January the day students and their parents were honored at a luncheon by Dean Simmons and President James. Also this year, several members of the Coast Club have helped to decorate the new day student's lounge located in the new building by the Speech Workshop. With these and other activities, the Coast Club members manage to keep busy and have a good time.

We Moderns.

We Moderns

Among the extra-curricular activities and clubs offered at Gulf Park is an informal group known as "We Moderns." Under the direction of Miss Jeanette Brock, the students discuss our dynamic society, whether they be concentrating on religion, philosophy, psychology or the every day problems which face young adults. During the cool months of the school year the club meets in the Reception Room of Hardy Hall; however, when the pleasant spring months arrive, everyone assembles on the beach in front of our college. The "We Moderns Club" helps further our education by providing an evening during which the girls may discuss problems, ask and answer questions, and get to know the world in which they live much better.

Standing: Gerry Holt, Rilla Carter, Henrietta Dierks, Nell Stuart, Lee Ortmeyer, Lois Ann Moon, Sandi Sugarman. **Seated:** Etta Dykes, Rosserlyn Ramsay, Lynne Hall, Mary Elizabeth Leathers, Lolita Rosenbaum, Lana Gail Ford.

Tammy Howl, Gulf Park's student magazine, published four times a year, links together the parents, teachers, alumnae, students, and the college. Since all receive a copy of every issue, it alone provides the space for everyone's common interest —Gulf Park.

What is going on at the College? What are its plans? Who are the student leaders? The answers to these and many more questions can be found only within the pages of *Tammy Howl.* Thus its staff receives the gratitude of all who love the college.

Editor-in-Chief, Lynne Hall.

EDITORIAL STAFF

Editor-in-Chief, Lynne Hall; Associate Editor, Mary Elizabeth Leathers; Literary Editor, Rosserlyn Ramsay; Art Editor, Lana Gail Ford; Photographic Editor, Nell Stuart; Social Editor, Lee Ortmeyer; Fashion Editor, Lolita Rosenbaum; Sports Editor, Barb Simonsen; Music Editor, Rilla Carter; Drama Editor, Sandy Sugarman; Business Manager, Gerry Holt; Associate Business Manager, Etta Dykes; Typists, Mary Elizabeth Leathers, Jean Blackwell, Glenda Moon; Alumnae, Mrs. Amelia Lumpkin; Faculty Advisor, Miss Lucille Crighton; Photos by Mr. Paul Montell.

Tammy Howl

The installation of Y-Cabinet.

OFFICERS

BARBARA MATHEW	*President*
HENRIANNE DORSEY	*Secretary*
HOPE McCROSKEY	*Treasurer*
MISS JEANETTE BROCK	*Sponsor*
MRS. SARA SPLINDER	*Sponsor*

If a vote were taken to determine the campus organization that performs the most service for the students, the Y.W.C.A. Cabinet would easily win. Day in and out, its members serve behind the counter of the Y-Hut filling orders for cokes, candy bars, ice cream and all kinds of between meal snacks. Every year they also have several projects to improve the appearance of the Y-Hut—new curtains, new furniture, new lamps, to name a few.

Perhaps the Y.'s greatest contribution comes through the spiritual emphasis it gives the campus. This year in addition to its usual services, the Y. sponsored an Easter sunrise service that was attended not only by Gulf Park students, but by Coast residents as well. It was truly a school-community service and one which everyone hopes will become annual.

Sell 'em anything.

Y. W. C. A.

DADDY GULF PARK AND HIS THREE VALENTINES

BIG NIGHT AT THE UNION

BOTTOMS UP

Standing: Miss Campbell, Grier Haddock, Mallory White, Etta Dykes, Barb Simonson, Kay Field, Henrietta Dierks, Teve Thorne. **Kneeling:** Carolyn Campbell, Gale Stokes, Pam Morlock, Nell Stuart, Pat McCroskey, Missie McCroskey, Shirley Lou McKee, Lana Gail Ford.

Athletic Association

Mallory White, Kay Field, Miss Campbell, Etta Dykes.

OFFICERS

President	ETTA DYKES
Vice-President	BARB SIMONSEN
Secretary	KAY FIELD
Treasurer	MALLORY WHITE
Sponsor	MISS LUCY CAMPBELL

One of the largest and most popular clubs of Gulf Park is the Athletic Association. Offering a wide variety of sports, it enables each student to participate in most any sport of her choice.

Its board, consisting of the officers, class representatives, and managers for each sport, supervises the athletic activities of the school. Each month the Athletic Association sponsors a non-athletic activity, such as a beach supper, or a trip to Huck. As part of its duties, the association organizes the Sing-Song program and holds tournaments for the Goat in sailing, volleyball, basketball, softball, and swimming; and after each tournament, awards letters to outstanding players. Another project which the association shares each year with the Bit and Spur Club is the sponsoring of the Mardi Gras Ball.

OFFICERS

President	YUTEVE THORNE
Vice-President	ROSSERLYN RAMSAY
Secretary	BARB SIMONSEN
Treasurer	NANCY KENNEDY
Sergeant-at-Arms	CHERYL WOOD
Sponsor	MISS CAROLYN SMITH

Rosserlyn Ramsay, Miss Smith, Cheryl Wood, Nancy Kennedy, Barb Simonson, Teve Thorne.

Bit and Spur

The Bit and Spur Club is not only composed of those who are expert riders, but those who are just simply enthusiastic horse lovers. This year, for the first time, prospective members had to pass a test for membership which proved they knew basic riding terms.

This club, one of the most active on campus, has attended several out of town horse shows—the first in November at Baton Rouge—and the last in April at New Orleans. The annual Christmas Party was held for the horses in their gaily decorated stables, and refreshments were in the form of sugar lumps and carrots.

The annual Mardi Gras Ball is co-sponsored by the Bit and Spur and the A.A., and their queens and courts added much to the beauty of the occasion. Teve Thorne was crowned Queen of the Bit and Spur Court. Her attendants were Nancy Pace, Sara Locke, Ginny Klinke, Jan Schloth, Kathy Mathis, Peggy O'Neal, Sue Thomas, and Nancy Locke.

During the course of the year the students of Gulf Park were entertained by numerous horse shows the club sponsored. Gymkhana, a strictly fun show, had everyone yelling for the balloon racers and clothes-horse race. The most important event of the year, however, occurs in May—The Commencement Horse Show, where the riding students compete for trophies and ribbons.

Beach ride.

Susan Beard, Susanne Armour, Susie Kennedy.

Water Ski Club

President	SUZANNE ARMOUR
Vice-President	ETTA DYKES
Secretary	SUSIE KENNEDY
Treasurer	SUSAN BEARD
Sponsors	MR. and MRS. BOB SMITH

During the warm months of the fall and spring, members of the Water Ski Club can be found on a nearby bayou earnestly trying to perfect their slaloms, jumps, or starboard tucks.

The girls in this club are accomplished skiers and under the expert tutelage of Mr. Bob Smith, become near experts.

The club sponsors several parties during the course of the year, and, of course, they are held on the beach.

Ski class.

OFFICERS

President	PEGGY O'NEAL
Vice-President	KAY FIELD
Secretary-Treasurer	LEE K. ORTMEYER
Sponsor	MISS JANE MORRISON

Splish, splash! I was takin' a bath—. Except, instead of a bathtub, the Aquettes of 1962 found themselves more frequently in the pool practicing diligently for their water shows.

The Aquettes Club has a membership of girls interested in synchronized swimming. Included in the club is a group called the "Aquettes Chorus," which consists of girls who execute different swimming strokes, but are not required to do the stunts of the more advanced Aquettes. Under the direction of Miss Jane Morrison, the Aquettes plan and write the choreography for the annual water ballet shows. This year the Aquettes performed at the Buena Vista Hotel as well as at the annual water show during commencement week. The theme this year, "A Pallet of Mixed Emotions," combined emotions with appropriate colors. Among others these included Red as Anger, Pale Green as Serenity, Purple as Passion, Pastels as Gaiety, Black as Sorrow, and Pale Blue as Security.

OFFICERS—**Left to Right:** Lee Ortmeyer, Kay Field, Peggy O'Neal.

Aquettes

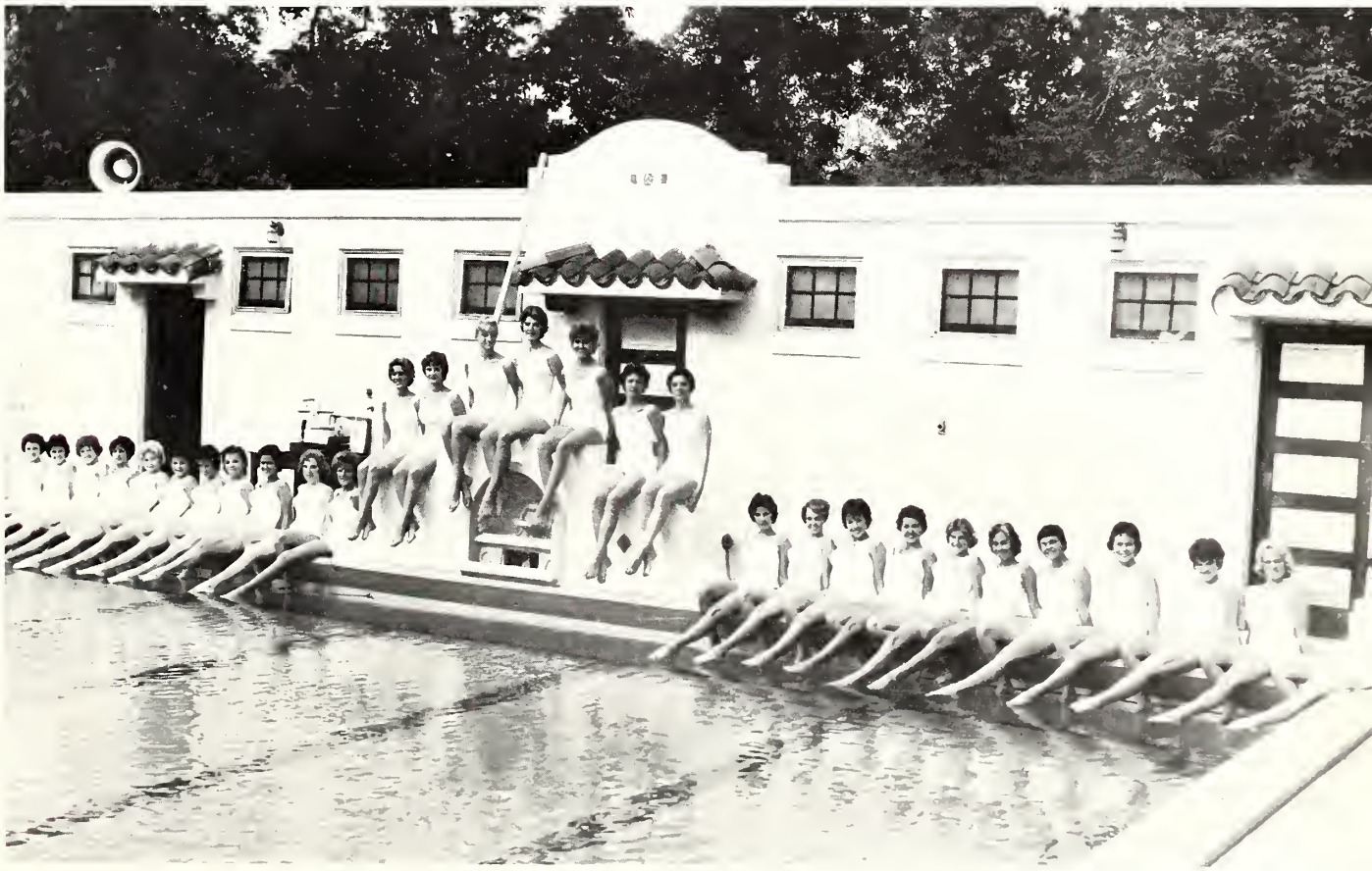

Yes, girls, you have the spirit!

The excitement of Sing Song reached a fever pitch the night of the competition. For weeks the three classes had been furiously busy—writing music and lyrics for a pep song and a new Alma Mater—and secretly practicing all 3 numbers they would sing the "big" night. Sing Song—the only inter-class competition for His Majesty the Goat in which every student participates, is one of the most important events of the school year.

This year the High School Skippers, dressed in white blouses and grey skirts, led the way to victory, and the Goat once again returned to Lloyd Hall. Under the direction of Carolyn Campbell and the 8 peppy Cheerleaders, the High School gave a magnificent performance.

Directed by Shirlou McKee, the Seniors gave an excellent performance. Attired in black skirts and white blouses, they lent a very dignified air to the program.

White skirts and blouses with a small green "J" on the collars denoted the spirited Juniors. Led by Ginny Klinke and accompanied on the piano by Sherri Johnson, they gave a very clever performance. Finally, after a seemingly endless intermission, President James presented the High School Skippers with the Goat and pandimonium broke loose in the auditorium.

High Hopes

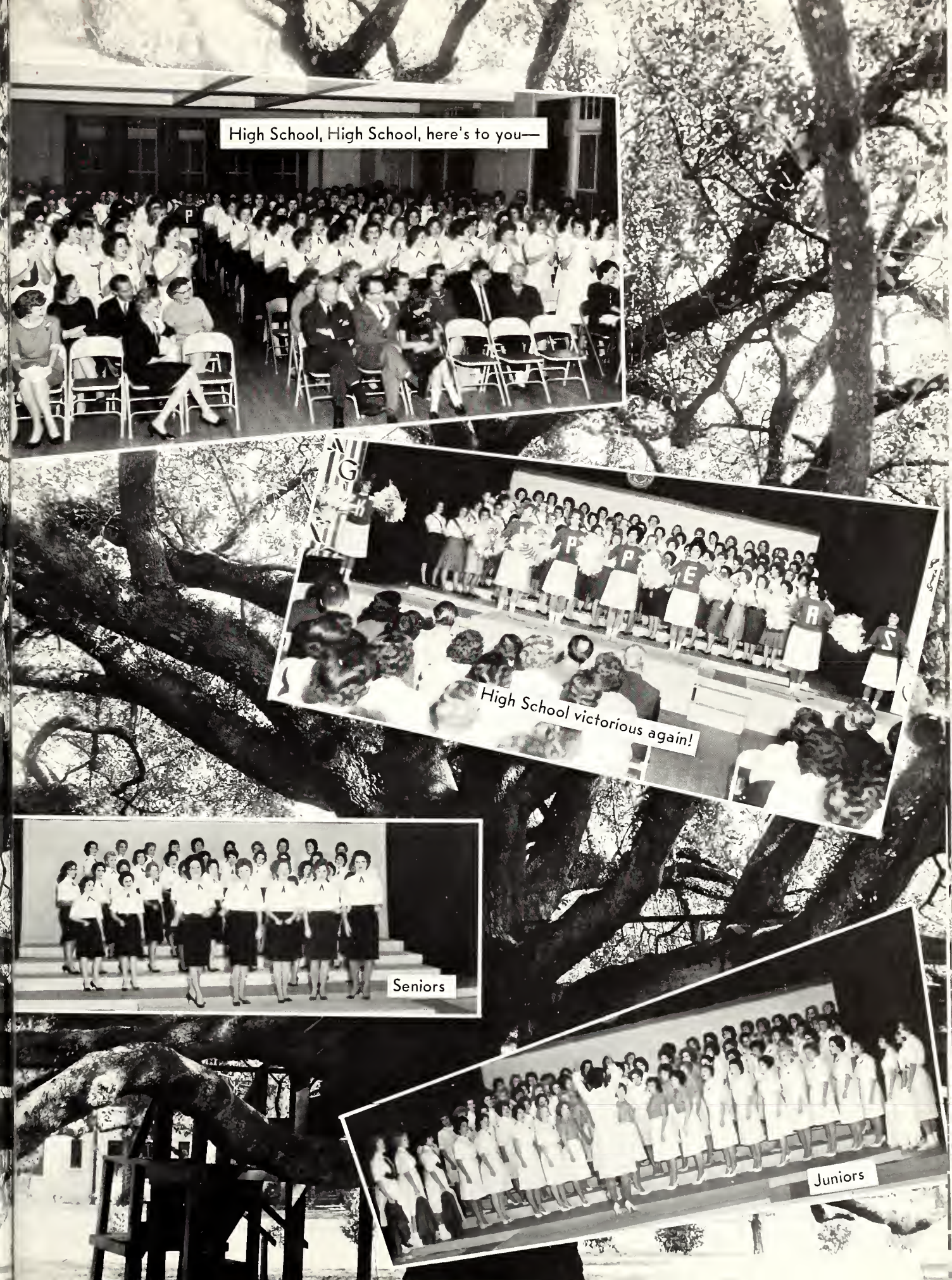
High School, High School, here's to you—
High School victorious again!
Seniors
Juniors

On November 21, the first game of the volleyball tournament was held between the Seniors and the High School. The High School came out on top with the scores of 5-15, and 6-15. The Seniors then played the Juniors on November 22. The spirited Juniors over threw the Seniors by 7-15, in both games. The following day the Juniors and the High School met on the field. With the calmness that belongs only to expert players, the powerful High School joyfully won the game and His Majesty the Goat by the final score of 5-15.

We went out for our team sport?

High School Skippers win!

Set 'em up!

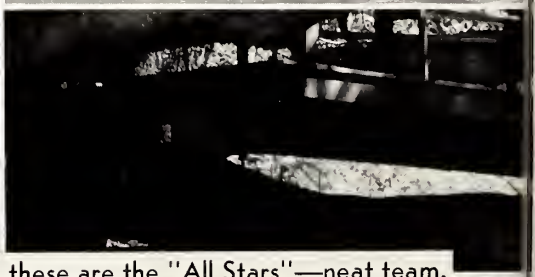

So these are the "All Stars"—neat team.

"I got it!" . . . "No, I got it!" . . . "I got it!" . . . "Forget it!"

Girls, it's only a game!

The fifth competition of the year for the Goat is the basketball tournament. On the first day of this year's contest, the Seniors played the High School—a fast, moving game which the Seniors won 30-22. The second game, between the Juniors and High School, was won by the Skippers by a large margin. The third and most exciting game, between the High School and the Seniors, was thoroughly enjoyed by participants and spectators alike. The Seniors, showing their great team work, took His Majesty the Goat with a victorious score of 32-28.

You can always tell a Senior, but you sure can't tell her much!

"Swimmers take your mark . . . get set . . . go!"

Representatives from each class began working toward improving their form, speed, starts and finishes about a week before the swimming meet. The "novelty entries" built up their endurance and perfected their skill for such events as the cork race, and the umbrella race.

Exhibiting great skill and endurance, the High School once again claimed "His Majesty the Goat!"

Wet Can-Can!

Beautiful girls, just beautiful!

Hurry back!

Saturday, April 21, dawned bright and clear . . . a beautiful day for the sailing races. When the races started tension was everywhere—on they sailed and the Juniors came in under the flags first. They were led into the dining room by the victorious crew and were awarded the Goat, the following Monday night. Members of the Junior crew were: Jane Gaskins, captain, Janet Rossman, and Elaine Klepic.

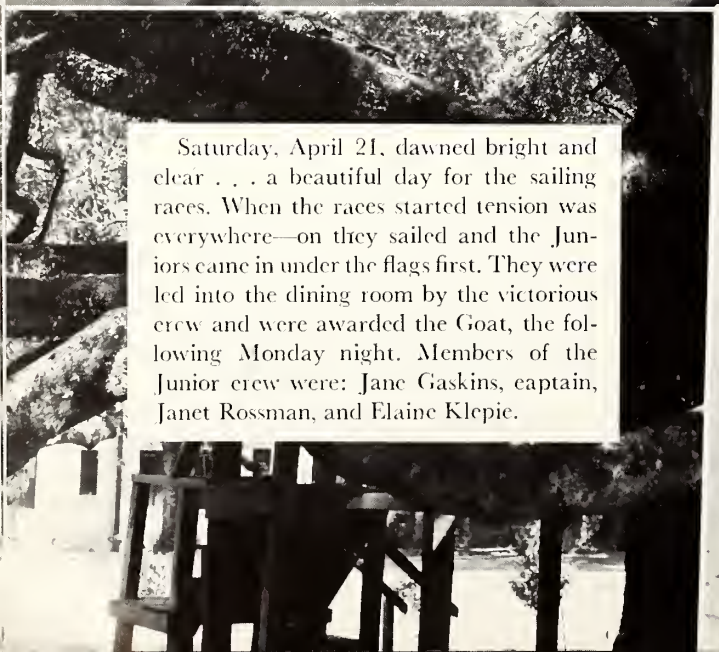

All right NuNu—no cheating!

Smile! You're on Candid Camera!

"Take me out to the ball game; take me out with the crowd. . . ."

The final opportunity to win "His Majesty, the Goat" occurs fourth quarter when girls get out under the blazing sun to swing those heavy bats and toss those balls for their class. Once again the spirit of a tournament is in the air.

The first game was played May 9. The Seniors met the High School. After a hard battle the High School won by 18-13. The next day the Juniors met the High School. After an even harder battle the Juniors won by 16-15. The final battle the High School took His Majesty the Goat by 14-3.

Glad they're not throwing eggs!

It went that way.
What are we going to do next?
Golfing is fun and relaxing?????
Touché
Do you roll 'em or bounce 'em?

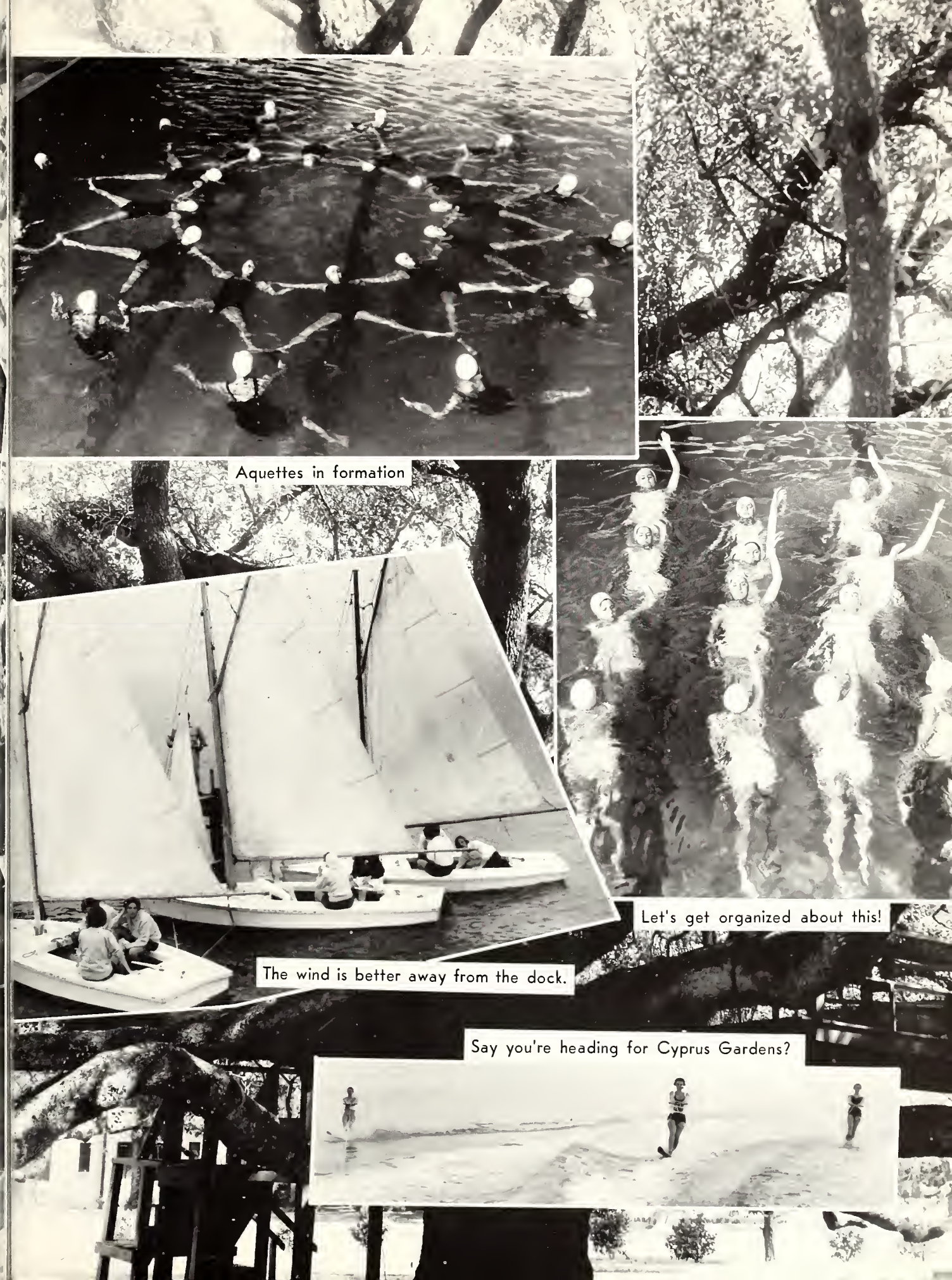

Aquettes in formation

Let's get organized about this!

The wind is better away from the dock.

Say you're heading for Cyprus Gardens?

The Year

Vanity plus!!!

What's my name and where am I from?

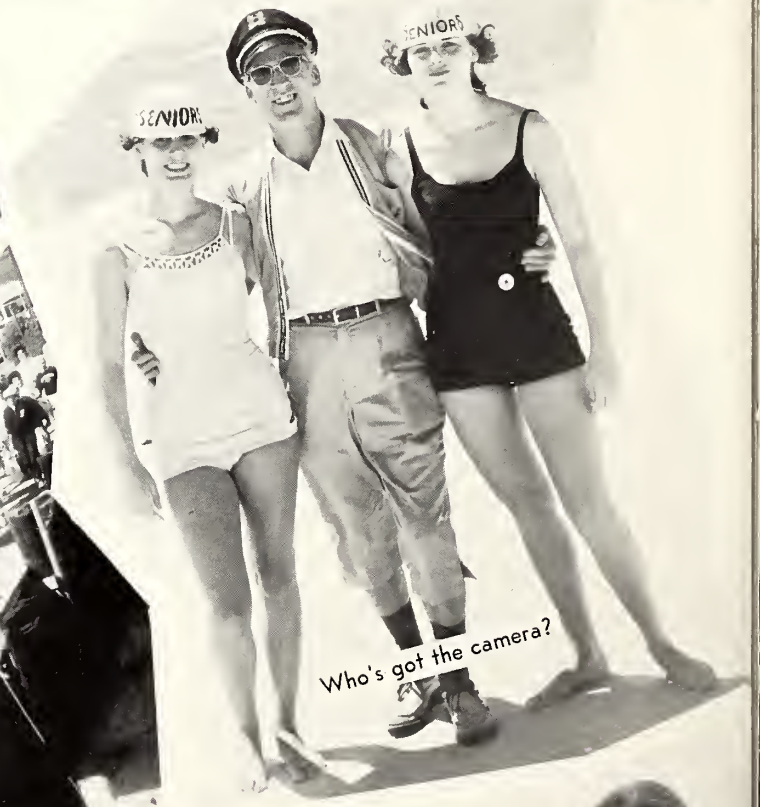

Who's got the camera?

Coming my dears?

Suckers"!??

in Review

Teen Queens . . . yeah!

Pigs much???

Welcome to G. P. C.

Are you having a good time?

I'm so glad I could come.

Who needs escorts?

So it's the Sunny South . . .eh?

Round and round we go!

Here she is, Miss America and Gulf Park.

Carolers.

Vacation time again!

Athesion Court

Energy plus?

Limbo, limbo, limbo—like me.

Class Day.

Grab those doughnuts!

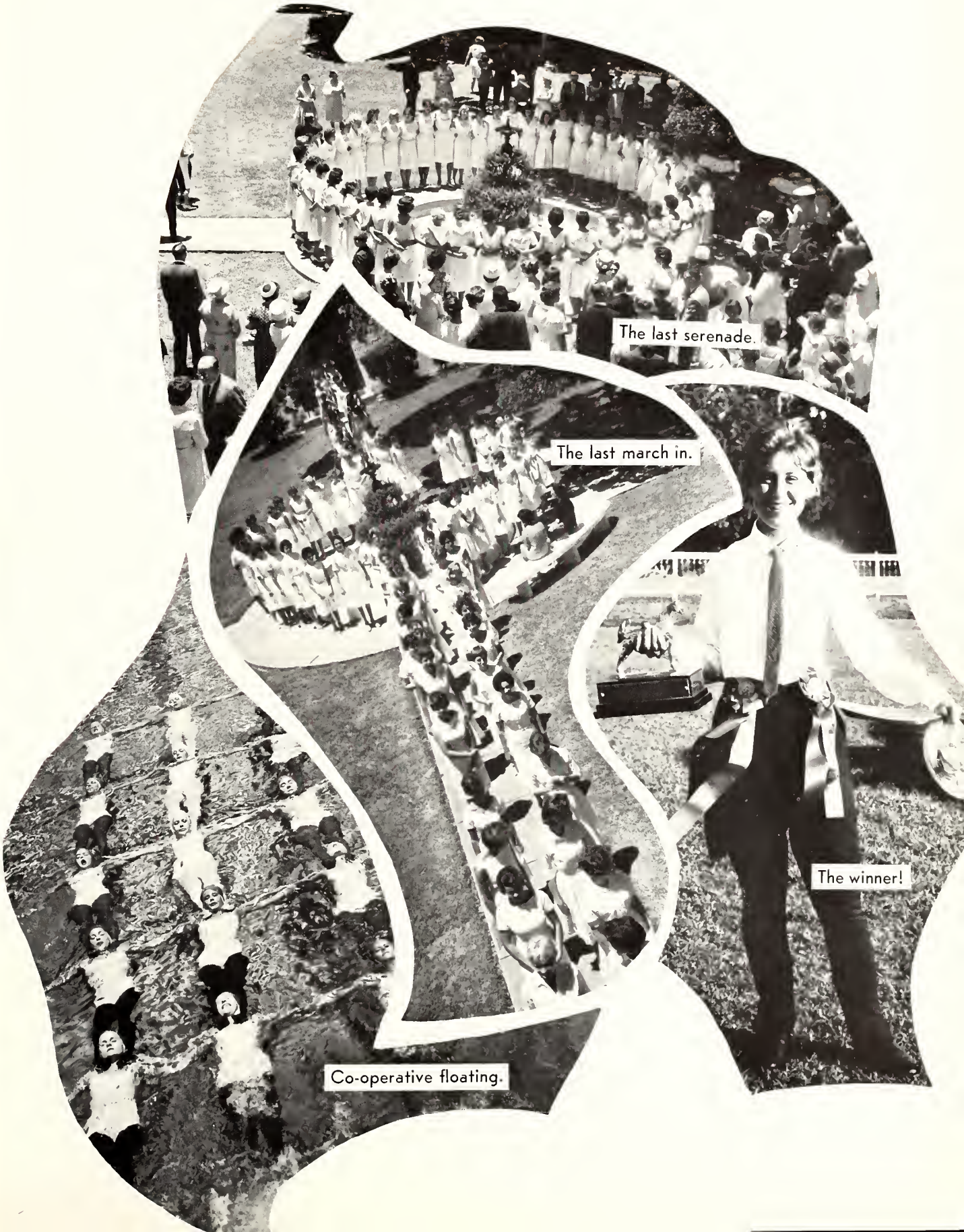

The last serenade.

The last march in.

The winner!

Co-operative floating.

Standing: Penny Porter, Mallory White, Gale Stokes, Anne Hartwell, Sara Locke. **Seated:** Jane Saunders, Bonnie Adair, Pat McCroskey, Sarah Gilbert, Sara Margaret Patterson, Grier Haddock, Susie Porter.

Sea Gull

Editors?

STAFF

Editor	SARAH GILBERT
Associate Editor	PAT McCROSKEY
Literary Editor	BONNIE ADAIR
Assistant Literary Editor	GALE STOKES
Art Editor	SUSAN ALEXANDER
Assistant Art Editor	KAY HEBENSTREIT
Club Editor	JANE SAUNDERS
Assistant Club Editor	SARA LOCKE
Sports Editor	GRIER HADDOCK
Assistant Sports Editor	MALLORY WHITE
Advertising Manager	ANNE HARTWELL
Assistant Advertising Manager	PENNY PORTER
Business Manager	SARA MARGARET PATTERSON
Assistant Business Manager	SUSY PORTER
Sponsors	MRS. HARRIET SMITH MISS RUTH SCHREIBER
Photographer	PAUL MONTELL

MESSAGE FROM THE ANNUAL STAFF

The Changing Moods that prevail at Gulf Park during the course of the year are expressed by one group on campus—The SEA GULL Staff.

Confusion occurs at every meeting, as we decide on the theme, receive our assignments, plan the layout and mark pictures.

Also, tenseness comes over us all, especially our Editor, as the deadline approaches and the annual is not finished. Our Editor constantly is yelling for help, and co-operation. Our reply is, "I promise it will be in tomorrow."

Then, as soon as we come back from Spring Vacation and the Annual has already gone to press, we sigh with relief and regain our peace of mind. However, we are eagerly anticipating seeing the finished product that we spent so many hours preparing.

As it comes time to hand the SEA GULL out, sadness overshadows us. We are now realizing that our work has ended and with it the year is drawing to a close. It's only a few more weeks now and we will be saying good-bye, but may this, the 1961-62 SEA GULL, be our link of friendship and memories of good times that will be cherished always in the hearts of Gulf Park students.

Think, Gale!

Come now!

I get the picture.

DEDICATION

Mrs. Smith at Faculty Party.

"A teacher affects eternity; he can never tell when his influence stops."
HENRY ADAMS

MRS. HARRIET SMITH

The influence of you, Mrs. Smith, upon our intellectual maturity has certainly been great. It is with deep appreciation that we dedicate this, the 1962-63 SEA GULL, to Mrs. Harriet Smith, teacher, counselor, and friend.

Upon first entering Mrs. Smith's class, the shocking, but soon to become familiar statement of "Close your texts and put away all notes," resounds throughout the suddenly hushed classroom. For several weeks the new student does not understand the "whys" of these little dailies, but soon one begins to realize the reason for them. Mrs. Smith is showing us the importance of preparedness, a value one should know and use all through life.

Mrs. Smith is not only to us a "teacher," but she is close to us—a friend whom we can turn to and one who is always there if we need her. To us, she is just another Gulf Park girl, laughing and kidding us any time of the day. Never does she stop smiling when days are especially trying. Always she has something bright and cheerful to say.

Words cannot express our deep feelings of love and respect for you, Mrs. Smith, but we want this SEA GULL to be a token of how very much we have appreciated your help this year.

"The years ride into the night like enjoys sent to a cloud."

STEPHEN VINCENT BENÉT

LORAINE FLOWER SHOPS

"Coast's Leading Florist for Three Generations"

GULFPORT
PHONE UN 3-3753

PASS CHRISTIAN
PHONE GL 2-2211

BAY ST. LOUIS
PHONE HO 7-4432

Free Delivery To All Parts Of Coast

BILL ADAMS, JR., Proprietor

ELLIS SALLOUM Department Store

Deliso Debs for Women Bostonians for Men

Gulfport's Exclusive Shop for Men and Women

863-0972 Gulfport, Miss.

PEPSI COLA BOTTLING CO.

GULFPORT, MISS.

FRIENDSHIP HOUSE

RESTAURANT & LOUNGE

Halfway Between Biloxi & Gulfport On Highway 90

Gulfport Phone UN 3-5471

M. SALLOUM DEPT. STORE

AND

M. SALLOUM'S TOGGERY

Best of Everything for the Entire Family

PHONES UN 4-1837
UN 3-5426

Your best investment for the future is GOOD HEALTH. For health, a long happy life and beauty, drink Borden's milk regularly.

Nothing is more refreshing and nourishing than Borden's smooth ice cream and sherbet. It's so wholesome, pure and good.

Borden's

Homogenized Vitamin D Milk

Lady Borden Ice Cream

Remember — If It's BORDEN'S It's Got To Be Good

SERVING SOUTH MISSISSIPPI

Phone Biloxi Dial IDlewood 2-7856

Use
New Orleans' Famous
FRENCH MARKET
Coffee and Chicory

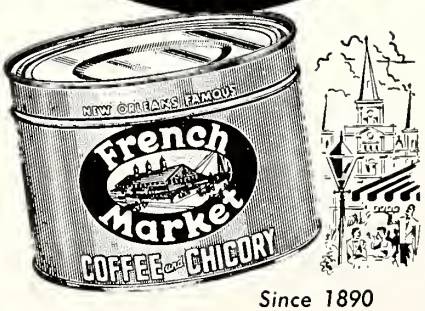

Since 1890

This is the caffee that travelers talk about all over the world — richer, mare invigorating, more delicious than ordinary caffee, with the exotically different touch of healthful chicory blended in the roast.

AMERICAN COFFEE CO., INC.

New Orleans 10, La.

LOOK to the future with confidence and set your sights high. And look to natural gas service for the finest in modern conveniences . . . dependable and economical.

UNITED GAS
Gulf South

PARK AND EAT

AT

SIMMONS DRIVE IN

Highway 90 At Gulfport

"Happy Eatin' "

UN 3-8312

THE YELLOW CAB COMPANY

"We Serve Gulf Park College"

AVIS RENT-A-CAR

Phone UN 3-1511

Two-Way Radio Service

1420 26th Avenue Gulfport, Miss.

There was a young co-ed named Grace
Whose home was a gang meeting place.
Her steady, named Eddie,
Helped get parties ready
By bringing home Coke . . . by the case.*

**And that's a slick idea for the next meeting of the gang at your house!*

"COKE" IS A REGISTERED TRADE-MARK

DRINK Coca-Cola

Bottled under authority of The Coca-Cola Company by

COAST Coca-Cola BOTTLING CO., INC.
TRADE-MARK
GULFPORT

29th Ave. and 13th St. Phone UN 4-1122

Gulf Park Students Choose

WEATHERLY INSURANCE

"Student Health Plan"

Welcome Gulf Park College

Compliments of

SAN BEACH STEAK INN

DEEDY'S DRESS SHOP

Complimentary Transportation

West Beach ID 2-1212

CARDINAL FLOWER SHOP

1723 Twenty-fifth Avenue
Gulfport, Mississippi
UN 4-1281

KOURY'S

Men's and Boys' Wear
Exclusively

Gulfport, Miss. UN 4-1781

The Fashion Post on the Gulf Coast

STACEYS—YOUNG AGES

Gulfport

Long Beach

HOLIDAY INN

For Reservation Teletype
Gulfport 173

DRINK Barq's IT'S GOOD

604 Lameuse St. Biloxi

COMPLIMENTS
OF

SHERWIN-WILLIAMS CO.

GULFPORT, MISSISSIPPI

Compliments of

A FRIEND

POWDER PUFF BEAUTY SALON

1427 24th Ave. Phone UN 4-1682

Complete beauty service

"Flowers With a Personal Touch"

FREDERIC'S FLOWERS

PHONE 863-2323

2415 14th Street Gulfport, Miss.

Compliments of

E. T. RIEMANN

PENNEY'S

Always First Quality

GULFPORT, MISSISSIPPI

CARTER GERALD TRAVEL BUREAU

Authorized Travel Agency
Phone 863-5893

Markham Hotel Gulfport, Miss.

GULF PAINT & GLASS CO., INC.

Gulfport, Mississippi

We Serve Gulf Park—Why Not You?

Phone UN 3-4032

On the Gulf Coast—It's still Hotel Markham

GULFPORT, MISSISSIPPI

For Reservations, Write

HOTEL MARKHAM

'play it cool!'

'fresh up' with SEVEN-UP

SEVEN-UP BOTTLING COMPANY, GULFPORT

Best Wishes To All

NOTHING DOES IT LIKE SEVEN-UP

GULFPORT LAUNDRY & CLEANING CO.

A Modern Up-to-Date Plant

YOUR LAUNDRY, DRY CLEANING, DYEING, RUG CLEANING IS SAFE IN OUR HANDS

We Store Rugs and Clothing

WE SERVE GULF PARK COLLEGE

1316-20 Thirtieth Avenue Phone UN 3-7272—UN 3-7273 Gulfport, Miss.

YOU'RE ALWAYS WELCOME

AT

BRUMFIELD'S

Walgreen Agency Drug Store

Phone UN 3-5042

RCA VICTOR

Television-Radios-Phonographs-Records
Sales and Service
Complete Record Dept.

OBERLIES

2320 14th Street
(Hatten Building)
UN 3-8104

2114 25th Street
(Pass Road)
UN 3-0191

GULFPORT

PAINE SUPPLY CO.

Pipe—Valves—Fittings
Plumbing, Heating, Refrigeration,
Well Supplies

GULFPORT, MISSISSIPPI

THE

DIXIE PRESS

Engraved Calling Cards
Invitations—Informals

GULFPORT, MISSISSIPPI

RAOUL'S RESTAURANT

The Newest in Gulfport

Next to Paramount Theater

PALMER
INSURANCE AGENCY

Hatten Building
Suite 313

•

PHONE UN 3-8172 GULFPORT, MISS.

For More Fun
Bowl At

NORTHGATE LANES

24 AMF LANES

3100 25th Avenue UN 4-3033

GET IT FROM

SMITH-TODD HARDWARE CO.

GULFPORT, MISSISSIPPI

Phone UN 3-8371

Shamis'

OF GULFPORT

For that different Look

Sportswear—Ready-to-Wear—Accessories

Fountain Service

Fine Cosmetics

TRIPLETT-DAY DRUG COMPANY

Long Beach

Gulfport

COMPLIMENTS

OF

STONE ICE CREAM COMPANY

Phone UN 3-2575

2215 Fourteenth St.

SAND • SUN

FOOD • FUN

THE BROADWATER BEACH

HOTEL • MOTOR INN • COTTAGES

On The Gulf • Biloxi, Mississippi

COMPLIMENTS

OF

GLASS TAXI CO.

Radio Dispatched
Insured Cabs and Bonded Drivers

Phone UN 3-5949 Gulfport, Miss.

THE OFFICE SUPPLY COMPANY

2505 14th Street Phone UN 3-3325

STATIONERY — GREETING CARDS
GIFTS

It is our sincere wish that the school year 1961-62 will ever be a part of your most cherished memories.

LONG BEACH DRUG CO.

We Deliver Phone UN 3-4691

GULFPORT PRINTING COMPANY

MRS. RALPH E. BRASH, Manager

SPECIAL COLOR WORK
SCHOOL AND COLLEGE PRINTERS
EMBOSSED AND ENGRAVED
STATIONERY

Phone UN 4-1131 Gulfport, Miss.

EDGEWATER GULF HOTEL

Midway Between Gulfport and Biloxi

Completely Air-Conditioned

400 ROOMS
Facing the
GULF OF MEXICO
Completely Air-Conditioned
Turf Bowling
New . . . Hawaiian Lounge

- Turf Bowling
- Horseshoe Courts
- Shuffleboard
- Badminton Courts
- Regulation Tennis Courts
- Artesian Water Swimming Pool and Children's Wading Pool
- 18-Hole Championship Golf Course
- Salt and Fresh Water Fishing
- Children's Playground
- Croquet

New . . . Hawaiian Lounge

For Information Write: REGINALD G. NEFZGER, General Manager, Edgewater Gulf Hotel, Edgewater Park, Mississippi or Phone Gulfport UN 4-1312

Hancock Bank

SERVING THE MISSISSIPPI GULF COAST SINCE 1899

BAY ST. LOUIS • GULFPORT • PASS CHRISTIAN

LONG BEACH • MISSISSIPPI CITY • PASS ROAD, GULFPORT

STRENGTH ★ STABILITY ★ INTEGRITY

We Thrive On Thrift

MEMBER FDIC

COMPLIMENTS

OF

COAST FOOD DISTRIBUTORS

1239 29th Street Gulfport, Miss.

Phone UN 3-5262

WELCOME TO GULFPORT
AND THE
MISSISSIPPI GULF COAST

May Your Stay Here Be Pleasant
and Profitable

GULFPORT CHAMBER OF
COMMERCE

COMPLIMENTS

OF

MISSISSIPPI ABSTRACT TITLE
& GUARANTY COMPANY

Phone UN 3-5252 Gulfport, Miss.

With Our Compliments to
Gulf Park College

Whom We Have the Pleasure of Serving

H. T. COTTAM COMPANY
Wholesale Grocers

PHONE UN 3-4552 GULFPORT, MISS.

BRANDON
INSURANCE AGENCY
Incorporated

INSURANCE AND BONDS

PHONE UN 3-8391 GULFPORT, MISS.

ZOLLMAN'S
MUSIC & RADIO SHOP

1307 26th Avenue
GULFPORT, MISS.

Record Players—Records—Radios

Phone UN 3-1683

Magnolia 2811 Since 1875

THE LOUBAT GLASSWARE
AND CORK CO.

Complete Equipment and Supplies
Hotels, Restaurants, Institutions

510-520 Bienville Street

NEW ORLEANS, LOUISIANA

Old Highway 49, Landon Phone UN 3-3464, Gulfport

SPIB
TRADEMARK

NEELY LUMBER &
MATERIALS CO.

WHOLESALE AND RETAIL

P. O. Box 2345—Evergreen Station
Gulfport, Miss.

— QUALITY - ECONOMY - SERVICE —
Manufacturer—Southern Pine Lumber
and Mosaic Building Stones
Distributor—Red Cedar and Douglas Fir

COMPLIMENTS

OF

JAY-JAY MOTOR COMPANY

GULFPORT, MISSISSIPPI

Phone UN 4-1075

GULF PALMS

HOTEL COURT & RESTAURANT

East Beach Boulevard, Highway 90

Pass Christian, Miss.

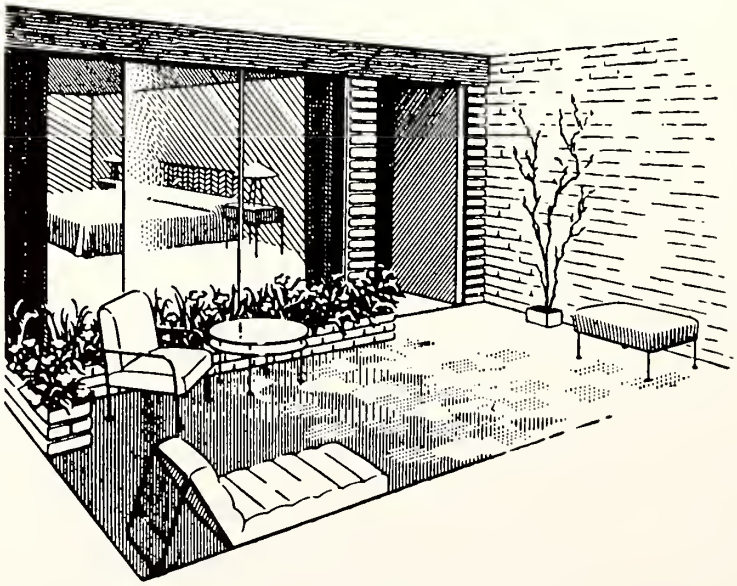

Where every guest has his own personal picture window and private covered patio looking out over the swimming pool smiling an invitation in the sun . . . and where, if he wishes, simply by reaching for the phone he can have day and night service from the beautiful new and reasonably priced, Gulf Palms Restaurant and Lounge.

Master Host

AAA

Approved

Phone GL 2-4611 For Reservations

Teletype PS (Chr) 174

KARL'S Jewelry
Paramount Theatre Bldg. Gulfport, Miss.

Merle Norman Cosmetics
and
SALLY ANN BEAUTY SALON
UN 3-4041 2101 14th Street

We Buy Our Blazers
From
SYLVIA PUTZIGER-BLAZERS
140 West 57th Street
NEW YORK 19, NEW YORK

Compliments of
McDANIELS
Refrigeration Sales and Service
1251 Pass Road

Compliments of
COAST WHOLESALE CO.

DUBOIS CHEMICALS, INC.
Water and Eslana Streets
MOBILE, ALABAMA

Compliments of
CROWN COLONY SHOP
Mississippi City Mississippi

ENGLISH VILLAGE TOURIST COTTAGES
One Block East of Gulf Park
Recommended and Patronized by Patrons of Gulf Park College
PHONE UN 3-2348

THE ELITE SHOPPE
Ladies Wearing Apparel
Dial UN 3-8732 2418 14th Street
GULFPORT, MISSISSIPPI

GULFPORT QUICKFREEZE COMPANY
Wholesale
Seafood—Frozen Food
GULFPORT UN 4-2982

BIRD FIRE AND SAFETY
FIRE EXTINGUISHERS
Biloxi Phone 432-2280

CROOK & EMERSON
Certified Public Accountants
Dixie Towers
MERIDIAN, MISSISSIPPI

CHARLIE LONG AGENCY
Quality Insurance At Lower Cost
2309 17th Street UN 3-5633

JOSEPH K. FASOLD
Jeweler
Fine Jewelry Since 1917
2412 14th Street Gulfport

Compliments of
E. A. LANG
PASS CHRISTIAN, MISS.
Insuror Realtor

Compliments of
The Sew and Save
1205 25th Ave. FABRIC SHOP Ph. UN 3-9941

ANDERSON'S

South Mississippi's Most Modern
Men's Store

DOBBS HATS
FLORSHEIM SHOES
MANHATTAN SHIRTS
INTERWOVEN SOCKS
JANTZEN
SOCIETY BRAND CLOTHES

If It's To Be Had In Men's Wear You Will
Find It At

ANDERSON'S

"Style Store of the Coast"

Fourteenth Street Gulfport

COMPLIMENTS
OF

GLENBROOK LABORATORIES

Division of Sterling Drug Inc.

Manufacturers of
PHILLIPS' Milk of Magnesia

Phone UN 3-1702

Gulfport, Mississippi

COMPLIMENTS

OF

A

FRIEND

PETE'S ELECTRIC SERVICE

Carburetion — Ignition — Speedometers
Batteries
Specialized Auto Parts and Service

1900 25th Avenue Phone UN 3-5672
GULFPORT, MISSISSIPPI

STEWART-SNEED-HEWES
Incorporated

INSURANCE AND BONDS

Insure and Be Sure

1415-A 25th Avenue Phone UN 3-5373
GULFPORT, MISSISSIPPI

COMPLIMENTS

OF

FRANK P. CORSO, INC.

Phone ID 6-4697 Biloxi, Miss.

Distributors of Schrafft's Fine Candies

P. O. Box 753 Phone UN 3-6192

COMPLIMENTS

OF

HARDY'S INDEPENDENT MEATS

R. H. HARDY, Proprietor

Hotel—Restaurant—Institution

29th AVENUE—GULFPORT, MISSISSIPPI

AAA

COAST HOME OF GULF PARK PARENTS

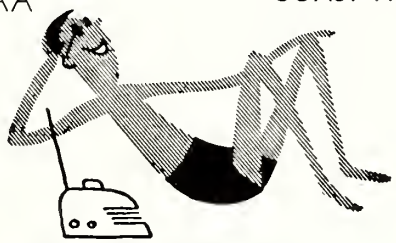

Sun-n-Sand

Your Master
Host While
On The Coast

MOTOR HOTEL BILOXI MISSISSIPPI

Telephone ID 2-1551 Teletype 389

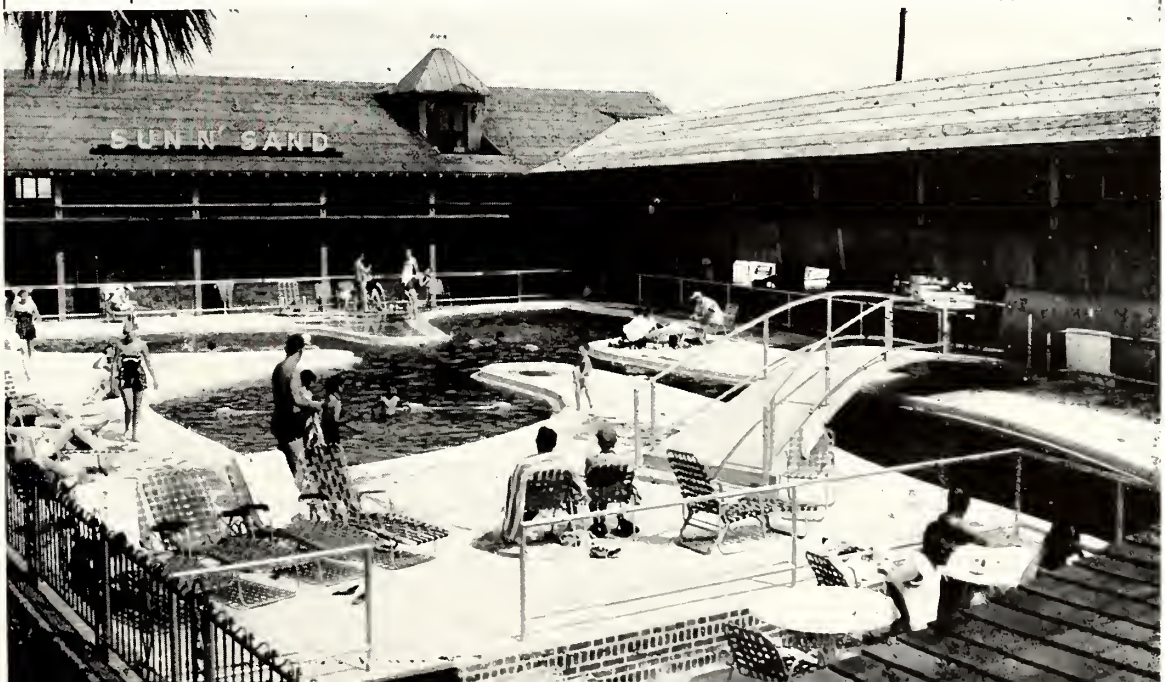

JONES BROS.
DRUG COMPANY

The Rexall Store

Gulfport, Mississippi

Phone UN 3-5133

FOR FINANCIAL SERVICE
SMART STUDENTS CHOOSE

Gulf National Bank

Member: Federal Reserve System. Federal Deposit Insurance Corp.

You are always welcome at

Northrop's

A Complete Shop for Women and Junior Misses

2400 Fourteenth Street

GULFPORT, MISSISSIPPI

THE Purple Lantern
1400 27th · GULFPORT · MISS

Invites YOU
to visit the Coast's most
exotic gift and accessory shop
YOUR HOSTESS—MARY JO STERNBERG

COMPLIMENTS
from
BITTAR'S DRESS SHOP
West Beach Biloxi, Miss.

CONFEDERATE INN
On Beach Where the 5 Flags Fly

Compliments of
ORKIN ®
ORKIN EXTERMINATING
COMPANY, INC.
UN 3-8472
4104-A W. Beach Gulfport, Miss.

COMPLIMENTS
OF
BRUMFIELD'S
DEPARTMENT STORES
PASCAGOULA, MISSISSIPPI
MOSS POINT, MISSISSIPPI
BILOXI, MISSISSIPPI
GULFPORT, MISSISSIPPI
Quality Department Stores

COMPLIMENTS
OF
ANGELO'S
3206 West Beach—Highway 90
Gulfport, Mississippi Phone: UN 3-9396

CENTRAL PAPER COMPANY
Paper Products, Restaurant,
Janitorial Supplies & Toy Racks
Phone UN 3-2702 P.O. Box 363
17th St. and 26th Ave. Gulfport, Miss.

Compliments of
THE SWEET SHOP
UN 3-9642 Long Beach, Miss.
"Baked the Way You Like It"

GULFPORT PAPER
COMPANY
3019 Fifteenth Street
UN 3-8031

FAIRCHILD'S
Dutch Treat
The Heart of Mississippi City
On Highway 90
We Cater to Banquets
UN 3-0951

PINE LODGE COURT
and RESTAURANT
30 NEW UNITS
(2½ Miles West of Gulf Park College)
"THE GULF COAST'S FINEST"
Watch For Arrow On Pier
Mail Address: Long Beach, Miss. Phone: Gulfport UN 3-6591

COMPLIMENTS
OF
LEGION THEATRE
Gulf Coast's most modern theatre to Mississippi State's
finest all Girl's College

AMERICA'S FINEST MAPLE

Provincetown®

by DEARBORN

AS ADVERTISED IN HOUSE & GARDEN

J. C. CLOWER FURNITURE CO.

On The Gulf Coast Since 1894 Gulfport, Mississippi

DAMERON-PIERSON

"Everything for Your Office"

- Office Furniture
- Files & Filing Supplies
- Commercial Stationery
- Gestetner Duplicating Products
- Blank Book Making
- Printing
- Lithographing
- Engraving

New Orleans
400 Camp Street

Baton Rouge
3170 Florida Blvd.

Congratulations to the '62 graduates from Gulf Hills Dude Ranch and Country Club

Phone UN 4-1694

COMMUNICATIONS EQUIPMENT CO., INC.

SALES AND SERVICE

Commercial TV Sets—Master Antenna Systems
Sound and Inter Communication Systems
Citizens Band Equipment—Industrial Electronic Systems—Closed Circuit TV Systems

P. O. Box 35 1200 Pass Road
HANDSBORO, MISSISSIPPI

Autographs

Autographs
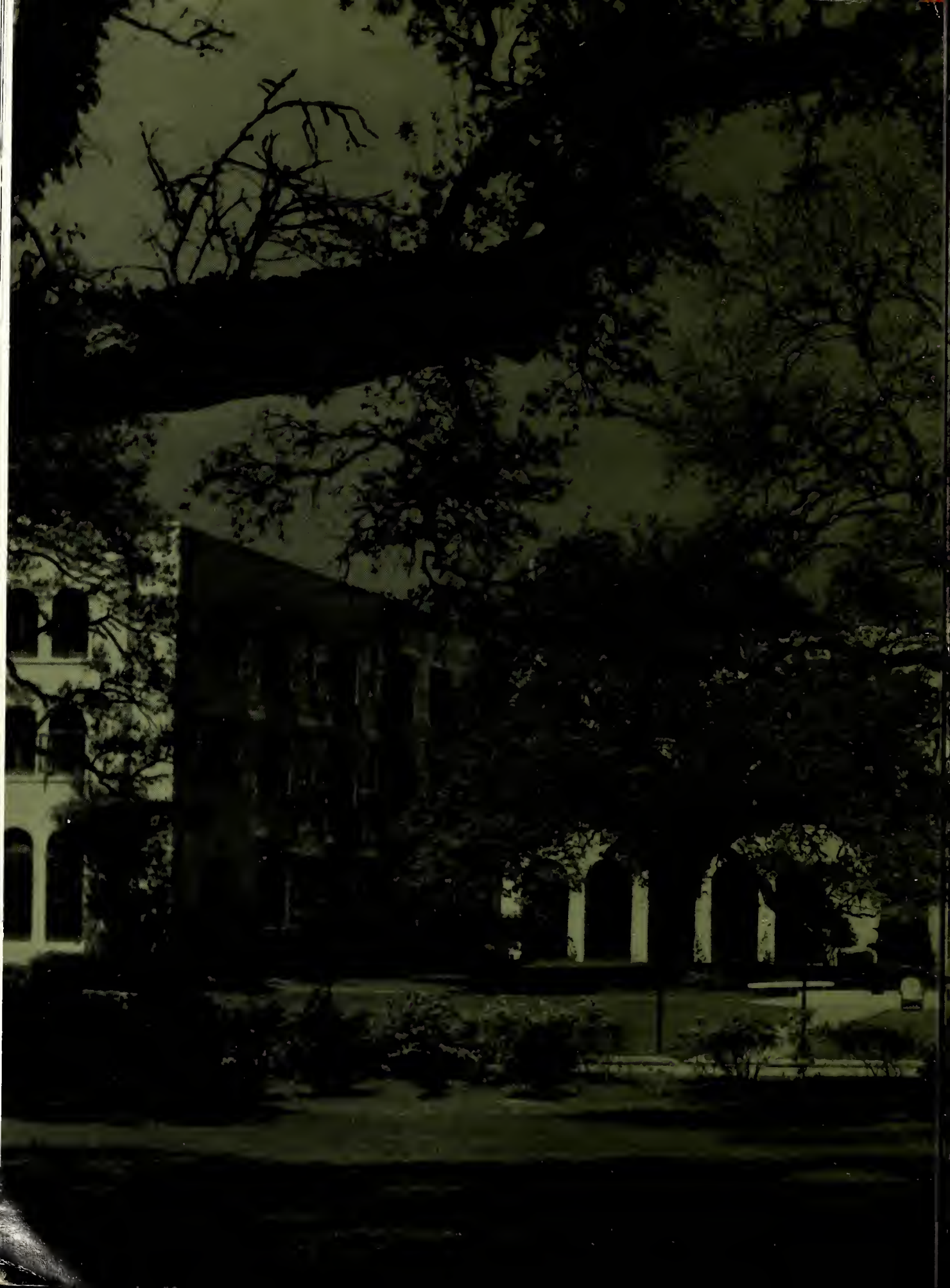
DESIGNED, PRINTED, AND BOUND BY BENSON PRINTING CO., NASHVILLE